The Janesville Daily Gazette.

VOLUME 28 | Entered at the Post Office at Janesville Wis., as second-class matter. | JANESVILLE, WISCONSIN, THURSDAY, MARCH 20, 1884. | Published Every Evening Except Sunday, at $6 a Year. | NUMBER 10

REPUBLICAN STATE CONVENTION.

A convention of the republican party of the state of Wisconsin will be held at Madison on Wednesday, April 30, at 12 o'clock noon, for the purpose of electing four delegates and four alternates from the state at large to the national convention to be held at Chicago, June 3, 1884, to nominate the electoral ticket, to select a republican state central committee, to act upon the proposition of the state central committee as to the change of basis of representation in future conventions, and to transact such other business as may be brought before the convention. Each senatorial and assembly district is entitled to two delegates to the convention.

All citizens are invited to co-operate in the election of delegates to the convention, who are in favor of elevating and dignifying American labor, protecting and extending home industries without discrimination in favor of any class or interest, giving free popular education to the masses, securing free suffrage and honest counting of ballots and effectually protecting all human rights in every section of our common country, and who are willing to support the nominees of the national republican convention.

The republicans of the various congressional districts shall have the option of electing their delegates at separate popular delegate conventions, held in the congressional districts at any time within the fifteen days next prior to the meeting of the state convention, or by subdivisions of the state convention into district conventions; and such delegates shall be chosen in the latter method if not elected previous to the meeting of the state convention. All district delegates shall be accredited by the officers of such district conventions.

It having been the practice heretofore in this state to select district delegates by subdivisions of the state convention into district conventions, it is advised by this committee that that method of selecting delegates and electors be continued.

EDWARD SANDERSON, chairman.
HENRY C. PAYNE, secretary and treasurer.
T. D. WEEKS, Whitewater.
H. PALMER, Janesville.
E. S. MCBRIDE, Madison.
W. D. HOARD, Fort Atkinson.
W. H. BENNETT, Madison.
G. W. PARKER, Boscobel.
F. C. WINKLER, Milwaukee.
W. J. LECOUN, Hartford.
J. H. MEAD, Sheboygan.
GEORGE JESS, Waupun.
THOMAS S. ALLAN, Oshkosh.
L. B. SALE, Green Bay.
GEO. B. SHAW, Eau Claire.
F. A. HUSHER, La Crosse.
L. B. NOYES, Marinette.
J. K. PARRISH, Medford.
A. L. SLYE, Baraboo.
H. B. COLE, Black River Falls.
A. J. TURNER, Portage.

The Carpenter jury are expected to disagree. The testimony is all in, and that of the prosecution is very weak.

The Ohio house of representatives has passed a bill prohibiting "future" deals in stocks and provisions. The penalty has been fixed at from $50 to $1,000.

President Arthur keeps on dining congressmen in the grandest style ever known at the white house. Congress will soon begin to think he should be renominated. A white house dinner puts a man in a very good humor.

It has been suggested that the great trouble with the democratic party is "the foot-and-mouth disease." It has a bad disease of the mouth for some time, but it seems to be pretty swift on foot when it takes to the woods after a national campaign.

A farmer writing under the date of March 18, from Jerauel county, Dakota, tells the Gazette that "the weather is beautiful, and seeding progressing nicely." The land of blizzards seems to be more timely with its spring season than Wisconsin.

A proposition is talked of to establish a military school west of the Mississippi river for the training of Indians. Indians shoot too well already, and they generally shoot the wrong man. It would be better to train them to work for their own living and thus decrease the expenditures of the government.

There does not seem to be any limit to the desire to hear Bob Ingersoll lecture. He delivered his lecture on "Orthodoxy" at the Central Music hall, Chicago, on Wednesday evening, and the great room was densely packed with as brilliant an audience as ever assembled in that hall. He can command any price he pleases and can fill the largest hall in the country.

A bill has been introduced in the senate authorizing the secretary of the navy to offer a reward of $25,000 for rescuing or ascertaining the fate of the Greely party. The sympathy of congress works very slow in this matter. The Greely party may starve and become buried under everlasting snow and ice before congress does a practical thing in sending relief.

A correspondent writing to the Chicago Journal, seems to think that Blaine couldn't be beaten for the presidency because there is luck in the name of James. He calls attention to the fact that nobody was ever beaten for the presidency who bore that charmed name. James Madison, James Monroe, James K. Polk, James Buchanan and James A Garfield were all elected.

All the fools who crave for notoriety are not yet dead. Captain Traynor, of Bath, Maine, proposes to make an attempt to cross the Atlantic in a dory, seventeen feet long and five feet wide. He will row the boat the entire distance. His only companion will be a cat, and his only diet oat meal and milk. He proposes to start on the 10th of June, reach England September 1.

A word for Sherman from the Burlington Hawkeye: "There are some very timid people who are already dreadfully frightened at the mention of General Sherman's name as a presidential candidate, because his son is a priest and his wife is a Catholic. Not a man of you had a word to say about General Sherman's relations to the church of Rome when he was knocking the stuffing out of the rebellion. And he is just as good and loyal a citizen to day as he was then, even though he wear a hair shirt and pray with beads."

The president of the United States receives $50,000 a year, and does more hard work than all the royalty in Europe combined. The president of the French republic has $120,000 a year, and he is allowed $32,000 for household expenses, while Queen Victoria has $1,818,800 a year, not counting the revenue of the Duchy of Lancaster, which amounts to a cool $175,000 a year. The Prince of Wales gets $175,000 a year, and the royal family has other annuities amounting to $660,000. The French and English pay for "show," and the Americans pay for service.

Every northern republican will be exceedingly glad to learn that Robert Smalls has been elected to congress from the Seventh district of South Carolina, to fill the unexpired term of E. W. M. Mackey, recently deceased. It is well worth paying a little attention to the life and character of this remarkable colored man. Smalls was born a slave in South Carolina in 1839, and of course never attended school. But as he approached manhood, he stole a little time, which he devoted to study. His master put him on one of the vessels in the Charleston harbor and on that he worked as a rigger. He afterwards became a good pilot on the coast, and when the war broke out he was put on the confederate steamer "Planter" plying in the Charleston harbor as a transport. In May, 1862, he saw an opportunity to turn the Planter over to the Union forces, and accordingly he led his engineer into the secret, and the steamer was safely taken over the Charleston bar and delivered to the United States forces. He afterwards served as pilot on the monitor "Keokuk" on the attack on Fort Sumter. He finally became a major general of state troops, and was elected to the Forty-fourth and Forty-fifth congresses. He is an excellent speaker, and when serving his first term in congress he was counted one of the best debaters in the house.

NATIONAL POLITICS.

Notes of Preparation for the Political Fray.

Rhode Island Democrats Try Twice Before They Got a Candidate--- Pennsylvania Primaries--- Conkling for Grant.

PHILADELPHIA, March 20.—Delegates to the Republican state convention were elected by senatorial and representative district conventions. The principal fight was made by Quay, Senator Cameron's representative, for the control of the delegation, and he is claiming two-thirds of it. In several of the conventions resolutions for Blaine were adopted, but in the majority no instructions were attempted. Quay is working hard for Arthur, but in order to secure any national delegates at all was obliged to compromise, and the consequence is that he will secure only about four delegates. So far as heard from, all the county conventions throughout the state have pronounced for Blaine, and, unless some peculiar arguments are used, upward of fifty out of the sixty delegates from this state will go to Chicago as pronounced Blaine men. The state convention will choose six delegates-at-large. As it will be overwhelmingly a Blaine convention, there is no reason why these six delegates should not be for Blaine. It is conceded that Philadelphia will be allowed two of the six, and the machine managers have fixed upon James McManes and Hamilton Disston as the names to be presented. This is a compromise. McManes led the Blaine revolt four years ago.

Grant Not for Arthur.

CHICAGO, March 20.—"Gen. Grant is not for Arthur for president," said ex-United States J. B. Chaffee, of Colorado, to a reporter. "He is not mixing up in politics, but from what I have heard him say I think that he prefers Logan of all the names that have so far been mentioned. Logan served under him, and he was a good soldier. I have just come from New York. The state is not for Arthur, as far as I can see and learn. I am not in politics, but I hear some things. The district conventions to select delegates to the national convention are just commencing to be held, and they seem to be anti-Arthur. Things are badly mixed politically in New York, and while they are bad in the Republican party, they appear to be infinitely worse among the Democrats. No, sir, the silver state can never be for Arthur. Colorado may fall in line after the convention if Arthur is nominated, but the delegation to Chicago I think will be for Logan. I am going to Denver, but political matters have little concern for me now. I am engaged in mining and attending wholly to my private business."

In the Interests of Harmony.

WASHINGTON CITY, March 20.—Considerable political significance is attached to the visit here at this time of Editor McClure. He has given a dinner at which speaker Carlisle, Mr. Morrison and Editor Watterson were present. The disagreement in the Democratic party on the tariff question was mentioned, and Mr. McClure called attention to the efforts of certain Democrats to read out of the party all members who were not willing to support the Morrison bill. Both Mr. Carlisle and Mr. Morrison asserted that if it was being done, it was done without their their knowledge, and they both asserted their disapproval of it. Then Mr. McClure gave a breakfast, at which Mr. Randall, Mr. Carter, Mr. Boyle and Mr. Mutchler were present. He reported the result of his conference with Messrs. Carlisle and Morrison, and from the temper now it is evident that a better feeling prevails. It is highly probable that the extremests of both factions will be relegated to the rear, and that conservatives will take possession of the Democratic councils.

Rhode Island Democrats.

PROVIDENCE, R. I., March 20.—The Democratic state convention met here and was in session five hours, during which there was much stormy discussion. George H. Corliss, the noted engine builder, and a Republican, was nominated for governor. This created a row, as some wanted a regular Democrat or nothing, whereas Corliss is a man of the people, designed to defeat the Republicans who hold the state tightly. Mr. Corliss refused to accept the nomination, and Mr. Thomas W. Segar, of Westerly, R. I., was finally nominated, and Col. Amasa Sprague for lieutenant governor. The national delegates elected are said to favor Tilden, but are not pledged yet. During the discussion on the national delegates many bitter things were said regarding the raising of money to pay the poll taxes of the young Democracy. The party is very enthusiastic, and expect to poll the biggest Democratic vote on record in Rhode Island.

What Conkling Wants.

WASHINGTON CITY, March 20.—Mr. Belford, who is supposed to know a good deal about Roscoe Conkling, was asked by a Star reporter what were Mr. Conkling's presidential ideas. He said: "I don't like to talk about Mr. Conkling's differences with Mr. Arthur, but I will say this: The man Mr. Conkling favors for the nomination is Gen. Grant. He thinks that Grant is the best and most available man in the Republican party. But if Grant cannot get it, and Mr. Blaine is nominated by the Chicago convention, Mr. Conkling will enter vigorously and earnestly into the campaign and do all he can to secure his election. As to Mr. Arthur, I don't want to talk on that subject. If Blaine is nominated, Conkling will support him. He will work for Grant or for Blaine if he is nominated."

Beecher as a Delegate.

NEW YORK, March 20.—There is a rumor in circulation that Mr. Beecher is to be a delegate to the national convention of the Republican party at Chicago, and The Times correspondent called upon the Plymouth pastor [illegible] any foundation for it. Mr. Beecher declined to say anything on the subject of his being a possible delegate, but in the course of a desultory conversation said: "I could name a ticket for the Democracy that would draw thousands upon thousands of votes from the Republican ranks and carry the country without doubt. I am not going to [illegible] it, though." He refused to name the ticket, but the general inference is that he had reference to Mr. Tilden as its head.

Mahone's Resignation Wanted.

RICHMOND, Va., March 20.—The general assembly closed an extended session and adjourned sine die. H. G. Moffett, Jr., was elected railroad commissioner. The appropriation bill provides for the investment of surplus funds in the treasury, not exceeding $100,000 a month, in Riddleberger bonds, to meet the interest on the whole state debt when funded. The senate instructed the clerk to send the president of the United States senate a copy of the resolution requesting Senator Mahone to resign, and ask that the resolution be read in the senate.

The Maine Greenbackers.

PORTLAND, Me., March 20.—Present indications are that two different sets of delegates from this state will claim admission to the national convention of the Greenback Labor party at Indianapolis, May 28. The Solon Chase Greenbackers will elect a delegation at their state convention to be held April 30, while the other wing will choose delegates at its state convention April 21.

Iowa Legislature.

DES MOINES, March 20.—In the house there was a rush of remonstrances against the passage of house bill No. 20 to tax church property, signed by 4,000 citizens of Dubuque, Baker, Gilliland, Rice, Tuttle and Russell. Committees reported on about forty bills, among them an adverse report on the Ancient Order of United Workmen bill, and a favorable report on the permanent location of the supreme court at Des Moines. The bill on second reading, by Miles, for an act relating to a change of the place of trial in civil actions, amending section 2,590 of the code of Iowa, occupied a large part of the afternoon, followed by its passage.

In the senate, the committee on ways and means reported favorably on a bill making provision for increasing the facilities in giving official bonds. The bill providing for the appointment of state veterinary surgeon was passed. Sutton reported, recommending that the sum of $200,000 be appropriated to increase the facilities for the insane. Senate bill No. 188, relating to special assessments in cities and towns, was passed. Glass called up senate bill No. 20, an act relating to the taxing of certain church property, and it was passed. Graves presented a remonstrance from the Catholics of Dubuque against the passage of the bill. Bills stated that he had been accused of securing the passage of this bill under false pretenses. He claimed that there was no ground for such accusation. It was simply a fight against the bill under the cover and pretense that their religion is attacked, an assumption so utterly false and without just grounds. The bill was ordered engrossed.

More Trouble in the Coal Region.

PITTSBURG, March 20.—The affairs among the miners in the third pool have taken a new turn. The miners employed at the Cliff mine have heretofore been working at a reduction, but notwithstanding this fact, the company has drawn up an article and presented it to the miners for their signature, in which they are required to waive all laws and statutes in regard to mines and also the right to a check weighman, if they wish to continue at work for that company. This was an unlooked-for requirement, and the miners refused to sign the article. The men were threatened with eviction upon their refusal to sign, and at Coal Bluff one family has already been evicted. Several of the miners are in the city in consultation with the miners' attorney, but as yet it is not known what action will be taken in the matter. President Costello visited the mine, and is looking into the trouble. No cause can be assigned for this action on the part of the company.

Said He Had Ruined Her.

NEW YORK, March 20.—Ferdinand Braun, a prominent furniture manufacturer, was married to a beautiful Harlem lady. Just as the couple were about stepping into their carriage a young girl from the shadows of the house, grasped the groom, and began to scream, attracting a large crowd. The police came up and arrested the girl. At the station-house she gave her name as Frida Stadler, and said Braun had promised to marry her while she was a servant in his house. Braun said the girl was crazy, and departed with his wife. The girl afterward attempted suicide by drinking oxalic acid. Braun has disappeared, but on his return something of a sensation is looked for.

An Item for Bismarck.

PHILADELPHIA, March 20.—The heaviest lot of hogs ever slaughtered in New Jersey was slaughtered at Wrightstown, N. J., amid the clangor of a brass band, the salvos of artillery and the shouts of a thousand people. The twenty-three hogs when hung up averaged 819 pounds each, the lightest weighing 630 pounds and the heaviest 1,050 pounds. The owner of the animals, Mr. D. Taylor Deviney, is entitled to the gold medal recently offered for the heaviest pen of hogs in the state. For three months the pigs have not been able to stand on their feet. The pigs have been sold for $9.18 a hundred weight, which would make the pen yield $1,729.23. The animals were eighteen months old. They are destined for a whaling voyage.

Knocked Out on a Foul.

NEW YORK, March 20.—At Clarendon hall Al Powers, of Brooklyn, and Pat Sullivan, of New York, had a glove contest of four rounds, Queensbury rules, for $250. Sullivan, who is eight pounds heavier than Powers, rushed the latter all over the stage, inflicting several palpably foul blows, which the referee declined to notice. After Sullivan had struck and jumped upon Powers several time while down, the referee made the remarkable decision that Powers had lost the fight by failure to rise within the stipulated ten seconds.

Relief on the Ohio.

MT. VERNON, Ind., March 20.—The Red Cross relief force, on board their steamer Throop, are here, and are receiving the highest commendation along the Ohio river for their work. The force is composed of efficient men and women from several branches of the Red Cross association, and are thoroughly earnest in their work. Very large quantities of hay, lard, corn and other supplies are being distributed.

As Likely As Not.

LONDON, March 20.—At a club dinner Lord Derby, liberal conservative, remarked that it would perhaps have been better if England had never intervened in Egyptian affairs. The establishment of a sound condition in that country had required a longer time than had been expected. Events had been more powerful than men.

Adieu, Larry Barrett.

NEW YORK, March 20.—Mr. Lawrence Barrett, accompanied by his wife and two daughters sailed for Liverpool on board the Cunard steamship Gallia. Mr. Gorrie Davidson and Mrs. Davidson and Mr. Charles Hawthorne were with Mr. Barrett and his family. A number of theatrical and society celebrities were present on the wharf before the steamer sailed, to bid farewell to the actor and his friends.

Gone to the Baltimore and Ohio.

BOSTON, March 20.—Alderman E. F. Leighton, for thirteen years night manager of the Western Union Telegraph company, has resigned and accepted the Boston management of the Baltimore & Ohio company.

Thin hair may be thickened, weak hair strengthened, and the color restored to faded or gray hair by using Ayer's Hair Vigor.

CLOSING THE CASE.

The Trial of Carpenter for Zura Burns' Murder Nearly Ended.

Summary of the Last of the Testimony---The Arguments Begun--- A Colossal Swindle Unearthed-- Tiller's Partner Suicides.

PETERSBURG, Ills., March 20.—The various theories and sensational reports clustering about the Zura Burns murder will be solved shortly by the jury, who have been for over eight days listening to a great volume of testimony. One hundred and thirty witnesses have been examined. Of this number seventy-seven were introduced by the state, and sixty-two for the defense. A great many more were subpœnaed, but the action of the prosecution in releasing Mrs. Rebecca Carpenter, of Decatur, from appearing on the stand avoided a long and tedious process of impeachment. The agreement of opposing counsel as to the hour the girl's throat was cut caused the discussion of the rigor-mortis theory to drop out. From a review of the testimony, it appears that the accused became intimate with the girl. The most potent testimony to establish this was the walks and drives the defendant indulged in with her, the existence of a correspondence between them, and the visit and communion at the Peoria house. The prosecution established the presence on the streets of Lincoln Sunday night, Oct. 14, of a horse and buggy resembling that of Carpenter. The weak part in this testimony was the failure of the prosecution to identify the occupant of the buggy. The defense failed to disprove the evidences of the intimacy, the existence of the correspondence, and the important fact that Carpenter's horse and buggy were on the streets on that particular night.

The attorneys for the defense closed with the evidence of Carpenter's household that he was at home on the night of the murder, proof of the waywardness of the murdered girl, and her illicit relations with Carter, the Illinois Central train boy, and the testimony of a number of respectable citizens of Logan county as to Carpenter's good reputation.

The arguments began at 2:30. During the remarks of Col. Lynch, which were of a pathetic nature, the defendant exhibited the first signs of weakness, and completely broke down. The faces of Carpenter, his wife, mother, daughters, and lady friends were suffused in tears. When Mr. Branson began his argument for the state, Mrs. Carpenter and her lady friends left the room. Mr. Branson dwelt on the motive which actuated the crime.

Big Swindle Unearthed.

CINCINNATI, March 20.—The News-Journal publishes a lengthy expose of a swindle which the postoffice authorities designate as the colossal swindle of the age, carried on through the mails, its victims being in all parts of the country. For a long time the following advertisement has been inserted in hundreds of weekly papers all over the country:

Life loans at 4 per cent.; principal never to be paid so long as interest is kept up. No security is required, except for interest, and then only personal. These loans are for poor men of moderate means, in amounts of $10 and $500, for life. Send 4 cents for particulars. W. Roberts, manager, 195 West Fifth street, Cincinnati, Ohio.

On receipt of two stamps a circular was sent, explaining that money was loaned only to subscribers to The Ledger, a small weekly paper, cheaply gotten up for the occasion, from the surplus profits arising from the immense lists expected. The victim at once subscribed, and on making application for a loan was asked for more stamps, and finally sent a blank note, which he was to sign and return before receiving the money. This done the swindlers had received about $1.25 in cash and stamps for almost nothing, and made no further replies. Complaint being made to the chief of police, a reporter ferreted the matter out. The returns have been simply enormous so far. The principal swindlers are Guy Webber, of Cincinnati, and one Roberts. Webber has been engaged in a number of swindles of a like character.

EMORY'S LITTLE CATHARTIC PILLS are sufficiently powerful for the most robust yet the safest for children and weak constitutions.—15 cents.

Don't Go.

Persons whose lungs are impaired or who have throat diseases should not go to the sea shore, as the air is always poisonous to such troubles. Use Dr. Bigelow's Positive Cure, which cures these troubles of the throat, lungs and bronchial tubes speedily, thoroughly and permanently. Trial bottles free, of Stearns & Baker.

A Fair Offer.

The Voltaic Belt Co., of Marshall, Mich., offer to send Dr. Dye's Celebrated Voltaic belt and electric appliances on trial, for thirty days, to men, old and young, afflicted with nervous debility, lost vitality, and many other diseases. See advertisement in this paper.

You will find all medicines advertised in this paper at Prentice & Evenson's, opposite postoffice, Janesville. Medicines not in liquid form sent by mail Prescriptions and receipts prepared from pure drugs, cheaper than at any other reliable drugstore in the county.

Malaria is caused by Torpid Liver; Piles by Constipation; Headache by Indigestion. Avoid them all by using the great vegetable remedy, Allen's Bilious Physic. 25 Cents. At all Druggists.

MISCELLANEOUS.

A TRIUMPH OF SKILL.

Dr. Price's SPECIAL

FLAVORING EXTRACTS

Prepared from Select Fruits that yield the finest Flavors. Have been used for years. Become The Standard Flavoring Extracts. None of Greater Strength. None of such Perfect Purity. Always certain to impart to Cakes, Puddings, Sauces, the natural Flavor of the Fruit.

MANUFACTURED BY
STEELE & PRICE,
Chicago, Ill., and St. Louis, Mo.,
Makers of Lupulin Yeast Gems, Dr. Price's Cream Baking Powder, and Dr. Price's Unique Perfumes.
WE MAKE NO SECOND GRADE GOODS.

SPRING AND SUMMER ANNOUNCEMENT!

GRAND OPENING.

We are pleased to announce that our spring and summer styles for 1884, are now open for the inspection of the public. Our new stock consists of the newest and best seasonable goods, embracing all the latest novelties and standard grades as well. We claim for our stock general excellence in quality and style, immense variety, and a scale of prices which will be found extremely low

Men's, Boys', Youths' and Children's Clothing!

In styles, shapes and qualities to suit all pocket books.

STYLISH CLOTHES, Glove Fitting Clothes, DURABLE CLOTHES,

At Your Own Price.

Almost very low; any way, another thing, do not fail to see our fine stock of gent's furnishing goods, elegant style, very large stock Our new spring goods are most desirable, and our prices always right.

FRED SONNEBORN,

The Star Clothier, Myers' House Corner.

THIRD WEEK

OF THE

GREAT CLOSING SALE OF BOOTS AND SHOES

At Hemming's old stand. $2,500 worth yet to dispose of.

LOOK AT THESE PRICES!

Ladies' and Misses fine kid and goat slippers	former prices,	$1.50 to	$2.50,	now $1.00
Misses fine kid shoes,	" "	3.00 "	3.50	" 2.00
Ladies kid shoes	" "	2.50 "	3.00	" 1.50
Misses side lace kid shoes,	" "	2.00 "	2.25	" 1.00
Ladies goat lace boots	" "	1.50 "	2.00	" .75
Ladies pegged calf shoes	" "	2.00 "	2.25	" 1.25
Ladies sewed calf shoes	" "	2.00 "	3.00	" 1.50
Childrens shoes,	" "	1.00 "	2.00	" 50 to 1.00
Ladies and Misses serge, button and lace,	" "	2.00 "	3.00	" .75
Infants shoes	" "	.25 "	1.25	" 10 to .75

MEN'S AND BOYS'

Mens fine sewed shoes former price	$5.00 to	$6.00	now $3.0
Mens fine sewed shoes former price	3.50 "	4.00	" 2.25
Mens fine sewed shoes, former pric.	2.00 "	3.50	" 2.00
Mens fine sewed shoes, former prices,	3.00 "	3.25	" 1.75
Mens fine grain shoes former prices	3.50 "	4.50	" 2.00
Mens patent leather slips, former price	2.00		" 1.00
Boys fine button shoes, former price,	2.00 "	2.50	" 1.50
Boys fine low button shoes, former price,	3.0 "	3.50	" 2.25
Boys patent leather slips, former price,	2.00		" 1.00

All the above goods are new and of the latest styles and must be sold. Come early and secure bargains.

C. S. JACKMAN.

GREAT BABY CARRIAGE Repository.

OUR LINE OF BABY CARRIAGES

Is even larger than last year, which was the fullest ever shown to the people of Janesville. Are prepared to give references on our carriages from over fifty of Rock County's best citizens.

Full Line of Crockery

Of the finest grades at best figures.

See Our Silver Plated Ware!

The trades obedient servants

GREEN & RICE,

43 West Milwaukee Street.

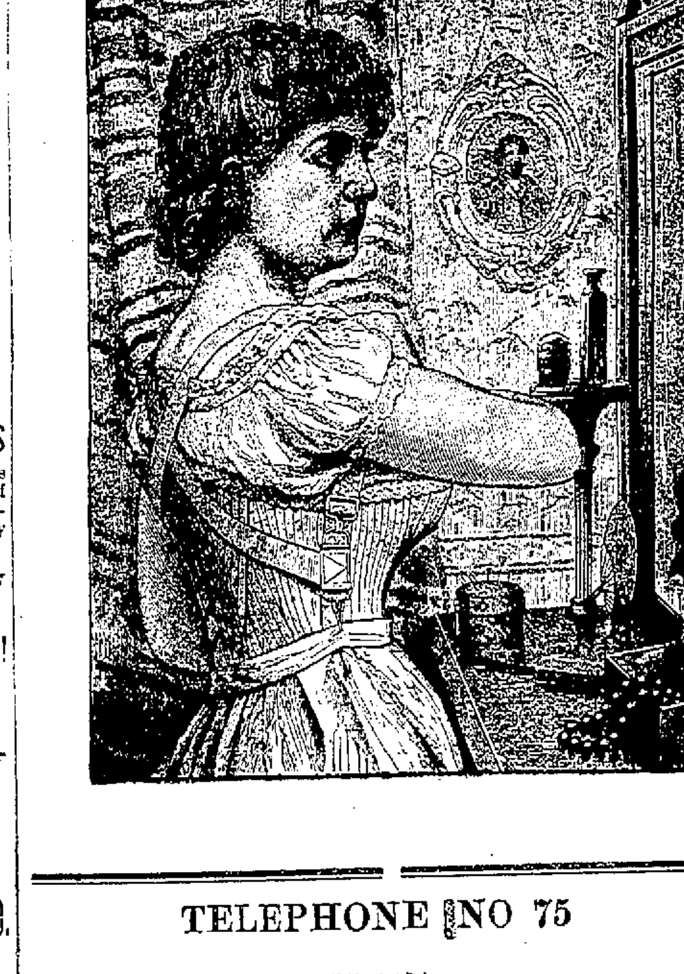

Shoulder Braces

—FOR—

LADIES AND GENTLEMEN.

ALL STYLES AND PRICES.

PERFECT FIT GUARANTEED.

The "PRINCESS," the best lady's brace in the market, will be sent by mail to any address for $1.50. When ordering give waist measure.

prenticE & evensoN,

Opposite postoffice, Janesville, Wis.

Wheelock's Crockery Store.

Has just received a large line of new

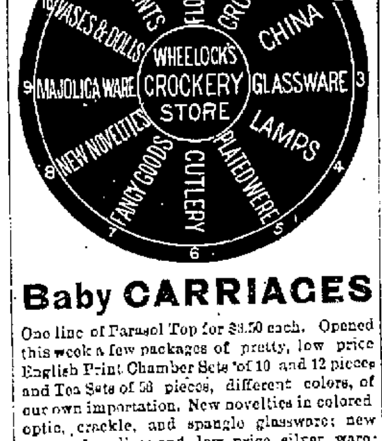

Baby CARRIAGES

One line of Parasol Top for $8.50 each. Opened this week a few packages of pretty, low price English Print Chamber Sets of 10 and 12 pieces and Tea Sets of 56 pieces, different colors, of our own importation. New novelties in colored optic, crackle, and spangle glassware; new pieces of medium and low price silver ware; few more stand lamps complete, 15 inches high, 25 cents; oval footed 8 inch glass dishes, 10 cts.; Goblet 50 cts a dozen and spring top syrup pitchers, 15 cts.; stock large.

New Goods Arriving Almost Every Day

Full line of Rogers' world renowned statuary. Look over the 5c, 10c and 25c bargain counters.

TELEPHONE NO 75

PALMER & STEVENS',

DRUGGISTS

Corner Main and Milwaukee Sts, Janesville, Wis.

ABBOTT BUGGY CO. WHOLESALE CARRIAGE MANUFACT'RS, STATE & 20TH ST., CHICAGO, ILL. MANUFACTURERS OF THE PERRY ROAD CART.

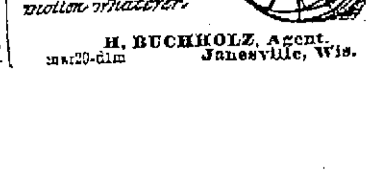

The first and only two wheeler ever produced that positively has no horse motion whatever.

H. BUCHHOLZ, Agent.
mar20-d1m Janesville, Wis.

THE ELEPHANT!

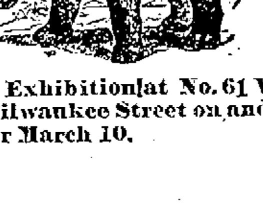

On Exhibition at No. 61 West Milwaukee Street on and after March 10.

Land for Soldiers

And Everybody.

Don't go west to starve or return "busted" when I can offer you such

Bargains in Rock County Farms.

160 acres 6 miles from Janesville with fair improvements, and 25 acres of large second growth timber, all for $4,500.
30 acres 1¼ miles from city, with improvements worth $2,000; will be sold for 4,000.
Pope farm 3½ miles from city at $50 per acre.
These are samples only. Call and see my list.

Money to loan at low rate.

C. E. BOWLES,

Real Estate and Loan Agent Office with County Abstract Janesville, Wis.

HALE'S COUGH CORDIAL

Never fails to cure a Cough.

BLANKS!

FOR

Constables Accounts with Book

At the Gazette Counting Room.

MISCELLANEOUS

Lifted Up

A happy surprise it was to Mr. A. R. Norton, of Bristol, Conn., when ATHLOPHOROS put him on his feet, and sent him cheerfully about his business. Let him tell his own story:

"About three weeks ago I was taken with a severe crick in the back. For four days I was unable to turn in bed without help, and when lifted up could not stand on my feet. I was induced to try ATHLOPHOROS, after all the usual remedies failed. In 20 minutes after taking the first dose I could bear my weight upon my feet. In two days I was able to get about and attend to business. In two other cases which have come to my knowledge its use has been attended with the same results."

A poor man in Philadelphia had to borrow a dollar to buy a bottle of ATHLOPHOROS. On account of his poverty his name shall remain a secret. He had suffered terribly from Rheumatism. He gratefully writes:

"I took my first dose Tuesday afternoon, and on Wednesday, after but seven doses, I had not a sharp or severe ache left. Then I reduced the dose one-half and took the remainder of the bottle. I was able to be steady at work till Saturday, when I took a severe cold and was unable to use my left hand. I purchased another bottle and by bedtime I found relief. The medicine is all you claim for it."

Investigate ATHLOPHOROS all you please! Find all the fault you choose with it! and yet the fact remains, that it is doing what no other medicine ever could do for Rheumatism and Neuralgia.

If you cannot get ATHLOPHOROS of your druggist, we will send it express paid, on receipt of regular price—one dollar per bottle. We prefer that you buy it from your druggist, but if he hasn't it, do not be persuaded to try something else, but order at once from us as directed.

ATHLOPHOROS CO., 112 WALL ST., NEW YORK.

N. Y.

SPRING STYLES.

In Ladies' Suits, Wraps etc.

RICH AND SILBER

MILWAUKEE.

Have secured for this State the exclusive control of the production of one of the most extensive manufacturers of Ladies' Suits in this country. We are determined to create a lively trade in this line, and are in a position to demonstrate that we can sell a most stylish suit, well made and appropriately trimmed, for less money than the material alone can be bought for at the lowest retail prices.

We quote a few of our leading specialties, which we can recommend as desirable and of extra good value:

70 dozen Calico Wrappers at only 50c, 75c, $1.00 and $1.25 each.
65 "Mother Hubbard" Calico Wrappers, at $1.00 each.
25 Cashmere Suits, all colors and black, $5.00 each.
25 Flannel Suits, all fashionable colors, $5.00 each.
40 Cashmere Suits, all colors, $8.00 each.
35 Flannel Suits, all desirable colors at $10.00 each.
18 Silk Suits, in black at $15.00 each
Suits of finer quality with more elaborate and costly trimmings at all immediate prices up to $150.00.

☞We have just opened a new and elegant assortment of SILK, Cloth and Cashmere Newmarkets, Mantillas, Raglans, Capes, etc.

Jersey Jackets, and Waists in all desirable colors, at from $1.25 to $15.00.☜

New Spring Goods

Are arriving daily for every department of the house, and we promise our customers that a choicer selection of Dry Goods and lower prices have never before been offered by any established in the great northwest.

OUR MAIL ORDER DEPARTMENT will will attend to the wants of customers at a distance in its usual reliable and satisfactory manner.

RICH & SILBER,

413 to 417 Broadway, MILWAUKEE, Wis.29 apr6dly

R. C. YEOMANS,

GAS AND STEAM FITTER

DEALER IN

Pumps, Pipe Fittings

DEEP AND SHALLOW WELL CYLINDER Of all descriptions.

Rubber Hose, Engine Trimmings Packing

Plumbing Goods,

Cast Iron Sinks, Marble Slabs,

Basins,

Gas Globes and Fixtures.

All kinds of high and low pressure Steam and Water Pipe fitting solicited, and done on Short notice. Corn Exchange Square, Janesville, W sep2dly

Latest Triumph in Science

Having secured the right to use the above instrument, in this city, all are invited to call and have their eyes examined.

S. C. BURNHAM,
Jeweler and Optician, 53 Milwaukee street Janesville, Wis. Jn16dawly

BARGAINS!

Bargains!

The Largest Stock OF

CLOTHING

AND

Gent's Furnishing Goods

Ever before brought to Janesville, will be sold at prices never before offered.

Boys' Clothing!

A Specialty.

R. M. BOSTWICK.

Main Street.

THE GAZETTE.

THURSDAY, MARCH 20.

IN NEUTRAL TINTS.

The House Concludes Not to Finish the Lasker Job in Red.

A Mild Debate and the Matter Settled---Incidents in Congress---Retaliatory Legislation---Postal Telegraph---Capital Notes.

WASHINGTON CITY, March 20.—The Lasker complication was disposed of in the opinion of a large majority of the house by the adoption of the temperate resolutions framed by the committee on foreign affairs. A respectable minority, including Hiscock of New York, Bolford of Colorado, Reagan of Texas, Guenther of Wisconsin and Cox of New York, entered their protest, either by votes or speeches, against the conservative action proposed by the committee, which they regarded as equivalent to an apology to the German chancellor for having dared to condole with the German nation upon the death of Dr. Lasker. Ochiltree, of Texas, made himself the central figure by a set speech against the proposed resolutions. Being his maiden speech in the house, there was great curiosity to hear him, and it had been expected that he would proceed at once to scalp Bismarck and declare war against imperialism. But he not only spoke well, but was much more moderate than some others on that side of the question. The speaker's gavel cut him off in the midst of a sentence, and he asked for an extension of time, but Taylor, of Ohio, objected. Ochiltree looked around among his Republican friends and fiercely exclaimed: "Who objects?" A Democrat then arose and objected, and the discussion was taken up by Curtin, of Pennsylvania; Deuster, of Wisconsin, and Phelps, of New Jersey, in support of the committee. Phelps drew a crowd about him in the center of the aisle, where he stood with his hands in his coat pockets, and in a semi-confidential way related the story of the Lasker incident the discreet action of the secretary of state, the apology of Bismarck to the reichstag, and the action of the committee. Cox, of New York, essayed to lead the extremists, but was easily defeated, and the Lasker affair was soon ended, so far as the house of representatives is concerned.

The resolutions adopted were as follows:

Resolved, That the resolution referring to the death of Dr. Lasker, adopted by this house on Jan. 9 last, was intended as a tribute of respect to the memory of an eminent foreign statesman, who had died within the United States, and an expression of sympathy with the German people, of whom he had been an honored representative.

Resolved, That this house, having no official concern with the relations between the executive and legislative branches of the German government, does not deem it requisite to its dignity to criticise the manner of the reception of the resolution, or the circumstances preventing its reaching its destination after it had been communicated through the proper channel to the German government.

The Other Man's Ox.

WASHINGTON CITY, March 20.—During a debate in the senate on the bill to fix the salaries of United States district judges at $5,000 a year, Saulsbury opposed the measure on the ground that many of the judges did not fairly earn that sum. He expressed himself opposed to extravagant salaries and appropriations. There was no reason why the salaries of those judges should be uniformly raised to the salary of a United States senator.

"This year," said Ingalls, "we assembled on the 5th of December, and we may be here until the 1st of August. Last year we assembled in December and adjourned on the 4th of March. Would the senator make any discrimination in the compensation we are to receive on account of the number of days during which we are actually engaged?"

"We may not be here all the time," answered Saulsbury, "but we are still United States senators, doing the public business as best we can."

"Well," retorted Ingalls, "the district judges are judges all the year."

Williams said the country viewed with apprehension the tendency shown to increase salaries. The ability or efficiency of officeholders did not increase when their pay was raised, and none of those judges had resigned because of the inadequacy of his salary.

"Would the senator resign," asked Hoar, "if our compensation was reduced to $4,000 per annum?"

"Certainly not" replied Williams promptly; "that is another question (laughter). These judges rarely die and never resign, and when in the providence of God one is called to his last account, there are forty applications for the vacant place."

A Blow for American Hog.

WASHINGTON CITY, March 20.—Mr. Miller, from the committee on foreign relations, reported to the senate an original bill containing legislation to protect American interests against those governments which have prohibited or restrained the importation of meats from the United States. The report accompanying the bill recites that trichina exists to a limited extent, in swine throughout all swine producing countries, and in the United States as well as others, but to a less degree than in Germany or France. "The evidence," it says, "shows that about 2 per cent. of American pork is infected by trichinæ." The bill submitted proposes to institute at the principal ports of the United States a system of inspection of salted pork intended for exportation, and exported within sixty days next after the date upon which the same may have been salted and packed; authorizes the president, at his discretion, to exclude from the United States by proclamation any product of any foreign state which, by unjust discrimination, prohibits the importation into such foreign state of any product of the United States; prohibits, under proper penalties, the importation of any adulterated or unwholesome food or vinous, spirituous, or malt liquors, and authorizes the president, by proclamation, at his discretion, to suspend the importation of articles so adulterated from any country for such period of time as may be deemed sufficient to prevent the practice of such adulteration of articles intended for importation to the United States.

In the Senate and House.

WASHINGTON CITY, March 20.—In the senate, the committee on foreign relations reported a bill for the inspection of meats for exportation, and prohibiting the importation of adulterated articles of food or drink. A memorial of the Cincinnati chamber of commerce, protesting against the construction of a bridge across the Kanawha, was presented. Some debate took place on bills to fix the salary of district judges at $5,000 and to appropriate $15,000,000 for the support of common schools.

In the house of representatives, the committee on foreign affairs reported that the resolutions on the death of Herr Lasker were intended as a tribute of respect to the memory of an eminent foreign statesman, and that the house does not deem it necessary to its dignity to criticise the circumstances which prevented the expressions of sympathy from reaching their destination. The report was adopted, as was also a resolution that the house cordially reciprocates the wishes of the Liberal union members of the German parliament for the closer union of the two nations. The bonded whisky bill was taken up in committee of the whole, by a vote of 137 to 118, and Messrs. Morrison and Willis urged its passage. Blackburn secured the floor for the day.

Postal Telegraphy Again.

WASHINGTON CITY, March 20.—Mr. George D. Roberts, representing the Postal Telegraph & Cable company, was heard by the subcommittee on postoffices and post-roads in charge of the various bills proposing the adoption of a system of postal telegraphy. Mr. Roberts submitted a form of contract, accompanied by the draft of a bill, looking to the handling of government business by the company he represented. He explained what he considered the advantages of the system adopted by the Postal company, and contrasted its limit of circuit with that of the Western Union company. From tests, already made, he was prepared to say that the limit of the Postal company's circuits was not less than 1,500 miles, which, according to Dr. Green's testimony, was 1,000 miles greater than that of the Western Union company's circuits. Mr. Roberts briefly advocated the adoption of the proposition advanced by his company, and said the only concession asked from the government was the privilege of establishing telegraph offices in postoffice buildings.

Wanted Watterson Bounced.

WASHINGTON CITY, March 20.—While the question of consideration of the whisky bill was before the committee of the whole house, White of Kentucky, created considerable excitement by insisting that the committee rise to permit him to present a question of high privilege. He charged that a member of the whisky ring was on the floor, although he had registered his name as an ex-member and certified that he had no interest in pending legislation, and that two days after signing that certificate he appeared before the ways and means committee as an advocate of this bill. He also saw on the floor the editor of The Louisville Courier-Journal, of Louisville, Ky., the place where this whisky pill was born. His point of order was overruled, and his voice of continued protest drowned by cries of "Order! order!"

Not Willing to Trust Them.

WASHINGTON CITY, March 20.—During the session of the senate Blair's bill for the temporary assistance of popular education came up, and the discussion having been concluded, and no further amendment being offered, the bill was about to be reported to the senate, when Sherman urged its postponement and pointed out a number of objections to the measure; then continuing, he said: "I am not prepared to vote to the southern states money out of the public treasury unless there are better signs than I see at present that these states are willing to respect the rights of citizens of the United States. I am not satisfied that if this money were placed in their hands it would be used for the education of all classes, black and white.

Civil Service Reform.

WASHINGTON CITY, March 20.—Congressman Phelps was asked by a correspondent: "What is the condition of the civil service matter?" and answered: "The committee by the solid vote of both parties, recently agreed to change the law, making a limited term of office and turning out the employe every four years. That proposition takes away from the civil service its last element of weakness."

The Fast Mail Satisfactory.

WASHINGTON CITY, March 20.—Postmaster General Gresham, who has returned, says that the new fast mail will not cost more than was paid for the old mail facilities, and that so far it is highly satisfactory to the postoffice department and to the public.

Notes.

WASHINGTON CITY, March 20.—Gen. and Mrs. Grant have taken quarters at the Arlington hotel, and will remain here for a month. The Swedish doctor who is treating Gen. Grant here expects to have him able to walk with ease by another week, and until that time nothing of social entertainment will be arranged in honor of the ex-president.

Mr. Emery Storrs, who is working up an opposition to the passage of the pleuro-pneumonia bill, said that his success was very gratifying. He will be joined by Messrs. Elmer Washburn and Nelson Morrison of Chicago, and T. C. Eastman and J. C. Butcher of New York, who will supplement his previous labors in this direction.

The Dubuque National bank of Dubuque, Iowa, has been authorized to commence business, with a capital of $100,000.

Against Tobacco and Whisky.

WILLIAMSPORT, Pa., March 20.—In the Methodist convention being held in this city, the report of the committee on temperance, which was read, contained a number of resolutions to the effect that the licensing of the sale of liquor should be totally prohibited by the state; also favoring the advocacy of a constitutional amendment, which shall prohibit the manufacture of intoxicants as beverages in this commonwealth. The report as presented was adopted. A resolution was also read to the effect that inasmuch as candidates to the Methodist ministry are now required to answer affirmatively the question that they will refrain from the use of tobacco, therefore any present members of the conference who are addicted to the use of the obnoxious weed will in future join the others in abjuring tobacco in all its forms. A very heated discussion followed, but the resolution was finally adopted as read.

Got His Property Back.

BALTIMORE, March 20.—On May 31, 1882, Ernault H. Williams, the son of the Hon. George H. Williams, and brother of Miss Rebecca Williams, whose recent engagement to Mr. Herbert, of Muckross, Ireland, caused a flutter in society circles, conveyed to his father by deed of trust his entire estate, valued at $200,000. Recently, Ernault entered suit against his father for the recovery of his property, setting forth that when the deed was executed he (Ernault) was drunk, and that it was only after persistent urging that he signed the conveyance. The case was on trial for several days, and was concluded last week, since which time it has been held sub curia, until now, Judge Fisher having just filed his decision in favor of Ernault H. Williams, setting aside the deed of trust on the ground that the plaintiff was irresponsible at the time of signing.

Irishmen Proposing More Explosions.

PARIS, March 20.—The speeches made at a banquet on the celebration of St. Patrick's day at Belleville, a suburb of Paris, contained hints that more explosions would occur before long. The ranks of dynamiters, it is said, are being recruited by large accessions from the Irish in Paris, as they have become convinced it would be impossible to face England on the battle-field.

Reinforcements Wanted.

MADRID, March 20.—The governor of Berber has sent a demand for troops, accompanied by the statement that unless they are dispatched at once communication with Berber will be entirely cut off.

The Doctor's Endorsement.

Dr. W. D. Wright, Cincinnati, Ohio, sends the subjoined professional endorsement: "I have prescribed DR. WM. HALL'S BALSAM FOR THE LUNGS in a great number of cases and always with success. One case in particular was given up by several physicians who had been called in for consultation with myself. The patient had all the symptoms of confirmed Consumption—cold night sweats, hectic fever, harrassing coughs, etc. He commenced immediately to get better and was soon restored to his usual health. I found DR. WM. HALL'S BALSAM FOR THE LUNGS the most valuable expectorant for breaking up distressing coughs and colds.

The M. E. Church South.

BALTIMORE, March 20.—At the session of the M. E. Church South, the general statistics of the conference for the year ending, showed the following figures: Local preachers, 110; church membership, 32,435; number of churches, 392; probable value, $801,050; number of parsonages, 91; amount raised for building and improvement, $16,-806; present indebtedness, $7,165.

Horribly Burned.

JEFFERSONVILLE, Ind., March 20.—Henry Johnson, colored, brass moulder at Oswald's foundry, lower market, was horribly burned with molten brass. While pouring the fluid metal in the mould it suddenly exploded, burning into his arms and chest, and destroying the sight of both eyes. It is thought he cannot recover.

Frightful Accident in Paris.

PARIS, March 20.—An explosion of benzine set fire to the third floor of a feather shop in Rue Grand Truanderie, preventing the escape of the occupants of the upper floors except by the windows. Fifteen girls jumped to the ground, all of whom were seriously and some fatally injured.

Will Try Conciliation.

LONDON, March 20.—It is announced that the government intends to adopt conciliatory measures in dealing with the rebels in Soudan, and will at once send an eminent officer to the camp of Osman Digma to negotiate for terms of peace.

Our Present Blessings.

Our blessings are not appreciated until we are deprived of them. Most notable among them is health, the lack of which magnifies our other burdens. A hacking cough, a severe cold or any throat or lung disease is very troublesome; but all these may be quickly and permanently removed by Dr. Bigelow's Positive Cure. Trial bottles free, of Stearns & Baker.

PURE COD LIVER OIL made from selected livers on the sea shore, by Caswell, Hazard & Co., New York. It is absolutely pure and sweet. Patients who have once taken it prefer it to all others. Physicians have decided it superior to any of the other oils in the market.

CHAPPED HANDS, FACE, PIMPLES, and rough skin, cured by using JUNIPER TAR SOAP, made by CASWELL HAZARD & Co., New York.

CONDENSED NEWS.

France has decided to occupy upper Tonquin as far as the Chinese frontier.

By the breaking of a levee near Stockton, Cal., 27,000 acres of wheat were destroyed by water.

H. H. Kavanagh, senior bishop of the Methodist Church South, died at Columbus, Miss., aged 82 years.

The Iowa Gulch mines in Colorado, for which a citizen of Philadelphia paid $285,-000, were sold at auction for $300.

The federal council of Switzerland has decided to grant the extradition of anarchists at the request of any government.

Articles of incorporation have been filed at Springfield, Ills., for the Quincy, Jacksonville & Eastern Railway company, with a capital of $3,000,000.

After the explosion of a still in the oil-works of Merriam & Morgan, at Cleveland, the escaping fluid submerged three employes, who were quickly burned to death.

Patrolman Kendall, of the Boston police force, after a desperate struggle with a burglar in a cellar in Boylton place, drew his revolver and shot him through the head.

The Chinese ram Nankin, now in the Tyne, loading with Armstrong guns, will be detained by the British government until the question of a breach of the neutrality laws can be heard.

Col. J. D. Watson completed a term of service in the Ohio penitentiary for offering bribes to legislators, and at once went to work in the lobby for the Cincinnati belt-road scheme.

The stockholders of the Chicago & Eastern Illinois road will in May vote on a proposition to issue $5,000,000 in consolidated bonds with which to cancel all outstanding indebtedness.

Godfrey Weitzel, whom Gen. Butler promoted from lieutenant to brigadier general at New Orleans, and who since the war has been lieutenant colonel in the engineer corps, is dead.

The governor of Illinois has been advised that twenty-four head of horses and mules at Shannon, Carroll county, are afflicted with glanders, and that several others have died.

Madame Anna Bishop, once famous on both sides of the Atlantic as an opera singer, died of apoplexy in New York, where for many years she had lived in retirement. She was born in London in 1816.

The general managers of the four lines leading from Chicago to St. Paul have formed the northwestern pool. Committees from the Union Pacific and Burlington roads will meet in Boston to adjust differences.

The report that the body of Jacobson, Amelia Ohlsen's lover, who was suspected of being her murderer in Chicago some time ago, had been found in Chicago river, turns out to be incorrect. The body was that of another man.

Andrew Peterson, an avowed polygamist of Salt Lake, is on trial in that city for registering and voting in violation of the Edmunds law. On the jury are seven polygamists, who swore that they would obey divine law rather than statutes enacted by congress.

In the Canadian senate, Hon. D. L. MacPherson, minister of the interior, denied all knowledge of the bribery scandal in the Ontario legislature. R. G. Peters, a lumberman of Manistee, Mich., authorized an agent to expend $10,000 for favorable legislation in Canada as to timber on pine lands along Pigeon river.

Parnell's American Home.

TRENTON, N. J., March 20.—The "Old Ironsides" property, 225 acres, on the bluff between Bordentown and White Hill, has been sold by Mrs. Parnell to her son Charles Stewart Parnell, for a consideration of $20,-000. This offer was made by Parnell in January last, but has only now been accepted by his mother, in conformance with their joint idea to retain the homestead in the family. Parnell will make it his American home.

Minnesota State Fair.

ST. PAUL, March 20.—The location committee of the State Agricultural society has decided that the next state fair shall be held at Owatonna. Commodore Kittson's offers of his grounds at Midway, between St. Paul and Minneapolis, was declined.

The Insane Dodge no Go.

EASTON, Pa., March 20.—The commission in lunacy having under consideration the condition of John Dillman, the wife-murderer, have found him sane. His execution will take place on April 8.

THE MARKETS.

CHICAGO, March 20.

Rodiger & McIntyre's circular of this evening says: The markets on the board of trade were very dull and weak to-day: Wheat—May, opened 95c, closed 94¾c; June, opened 96¾c, closed 96⅝c; July opened 97⅛c, closed 97⅛c. Corn—May, opened 57c, closed 56⅝c; June, opened 57⅜c, closed 57⅜c; July, opened 59⅜c; closed 59⅛c. Oats—May, opened 35⅞c, closed 35. Pork—May, opened $18.02½, closed $17.90. Lard—May, opened $9.60; closed $9.47½.

Live Stock—The Union stock yards reports the following range of prices: Hogs—Market opens quiet but steady at yesterday's prices; light grades, $6.60@6.65, common to choice; heavy mixed, packing, $6.30@6.70, common to fair; $6.70@7.25 fair to choice; heavy shipping, $6.75@7.40; quality of receipts poor. Cattle—Market steady; exports, $6.70@6.95; good to choice, $5.70@6.00; common to fair, $4.00@5.60; butchers, $2.40@4.80; stockers, $3.25@5.00. Sheep—Market steady; good to choice, $5.00@5.75; common to fair, $3.00@4.50; one car fancy lambs at $6.00.

Produce: Butter—Firm; fine creamery, 33@35c; good to fine dairy, 28@30c; fair to good roll, 15@20; poor to good packing, 8@10c. Eggs—Scarce and firm; fresh laid, 21@22c. Potatoes—Choice peachblow, 40c; good to choice early rose or Burbank, 35@38c; no sale for poor.

New York.

NEW YORK, March 19.

Wheat—Opened ½@⅝c lower; subsequently ruled stronger and reacted ⅝@¾c; trade less active; No. 1 white, nominal; No. 2 red April, $1.07⅝@1.08; May, $1.10⅝@1.10¾; June, $1.11⅝@1.12. Corn—Dull; without important changes; mixed western spot, 50@52c; future, 61@65½c. Oats—A shade higher and more active; western, 33½@40c. Provisions—Beef dull and weak; new extra $12@13. Pork quiet and unchanged. Lard, dull and weaker; steam-rendered, $9.72½.

Toledo.

TOLEDO, Ohio, March 19.

Wheat—Firm and dull; No. 1 White, $1.05½; No. 2 do, 99c; No. 2 red cash or March, $1.01; April, $1.01¾; May, $1.02½; June, $1.04; July, $1.03¾; No. 3 red 94@97c. Corn—Dull and steady; No. 2 cash or March, 65½c; April, 54½c; May, 56½c; June, 57½c; rejected, 51½@52c; no grade, 42½@43c. Oats—Nominal; No. 2 white, 38@38½c; No. 3 cash, 36@36½c; March, 38½c asked; May, 37½c asked. Clover—Active and steady; prime cash, $6.45; March or April, $6.40; No. 2, $5.20.

Detroit.

DETROIT, March 19.

Wheat—Dull; cash, $1.03¾; April, $1.03¾ May, $1.05¾; June, $1.06¾ bid, $1.08¾ asked; No. 2 red cash, $1.03¼; No. 3 white, 94c bid. Corn—No. 2 cash, 52¾c. Oats—No. 2 white, 38½c; No. 2, 37c bid.

Downs' Elixir has been a popular cough remedy for more than half a century. Sold by Stearns & Baker.

A Remarkable Escape.

Mrs. Mary A. Dailey, of Tunkhannock, Pa., was afflicted for six years with Asthma and Bronchitis, during which time the best physician could give no relief. Her life was despaired of, until in last October she procured a bottle of Dr. King's New Discovery, when immediate relief was felt, and by continuing its use for a short time she was completely cured, gaining in flesh 50 pounds in a few months.

Free trial bottles of this certain cure of all throat and lung diseases at F. Sherer & Co.'s drug store. Large bottles $1.00.

Ayer's Sarsaparilla is just what you want for a spring medicine—superior to all others.

NEW SPRING STYLES!

OF

Wall Papers, Borders, Dados, Center and Ceiling Decorations Generally.

Also a very large assortment of Curtains, Shades Cloths and Hollands of all colors, and a large assortment of

Brass, Ebony and Walnut Lambrequin Poles

Window Cornices, Curtain Loops, Bands, Fringe Pins, Hooks and Tassels, Curtain Fixtures of all kinds. Line and Ball Cords, Room Mouldings and Picture Hooks, Velvet Ease Frames, Engravings and Pictures generally.

PICTURE FRAMES MADE TO ORDER ON SHORT NOTICE!

From the finest and most unique mouldings. The headquarters for house decorations, and house furnishing goods generally, is at the old reliable bookstore of

JAS. SUTHERLAND & SONS,

March 1, 1884, - - - - East Side of River, Janesville, Wis.

Established in 1858.

The Old Reliable Insurance HEADQUARTERS.

We Represent THIRTY SOUND COMPANIES, being the largest agency in the Northwest. Among our companies are The Oldest, the Strongest in America, England, or in the World. They are truly TIME TRIED AND FIRE TESTED. Many of these Companies have been through all the terrible conflagrations of the last FIFTY OR ONE HUNDRED YEARS..the grert fir s of London, of New York, of Portland, of St. Louis, of St. Johns, of Boston and Chicago, and have always paid one hundred cents on the dollar and are now as SOLID AS THE ROCKS, after paying millions upon millions to their patrons. Between three and four hundred Insurance Companies in this country have gone to the wall.-either failed outright or re-insured their risks and retired from the field since 1870, and more of the weaklings will go year by year. The one hundred millions of dollars annually destroyed by fire in this country is sure to bankrupt them. Our rates are as low as other responsible companies. All honest losses fairly and promptly adjusted and paid. The best is the cheapest DIMOCK & HAYNER'S Fire, Life, Accident and Tornado Insurance and Real Estate Agency, next door East of Rock Co. National Bank, first floor, Janesville, Wis, Money to Loan.

HARDWARE, TINWARE, STOVES AND FARM MACHINERY, PRICES LOW.

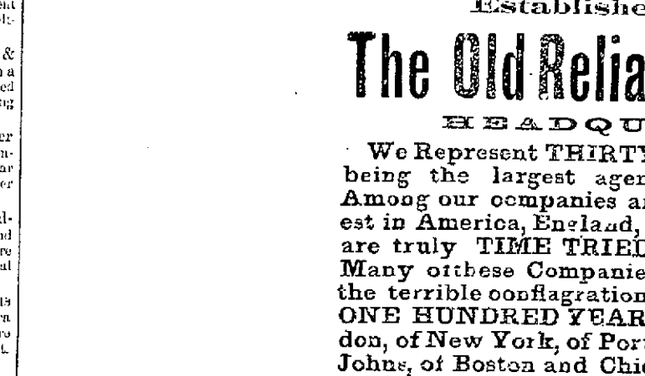

ACME PULVERIZING HARROW,

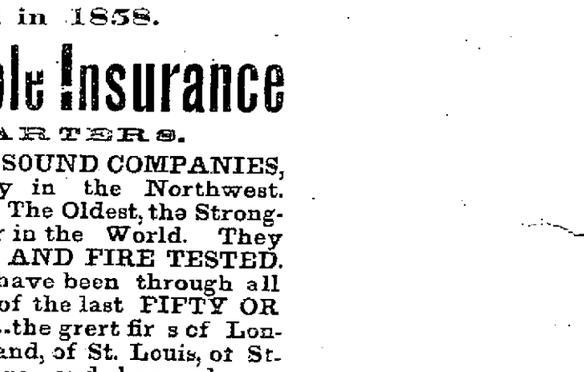

RANDALL HARROW.

The Original and Only Practical Jointed Disk Wheel Harrow. Over 50,000 in Use.

THE BEST PLOW IN THE WORLD

This was the decision at the PARIS EXPOSITION FIELD TRIAL, and is the verdict of all who have known and used this Plow during the last 34 years.

Deere & Co., Moline Plows

Norwegian Thompson Plows, Stoughton Wagons,

Hardware, Stoves,

TIN SHOP CONNECTED WITH STORE. TIN WORK DONE AT LOWEST LIVING PRICES.

KIMBALL & LOWELL!

JANESVILLE, WISCONSIN.

JANESVILLE BUSINESS DIRECTORY

HARNESS, BLANKETS, Etc.

James A. Fathers
Corner Court and Main Streets.
JANESVILLE. - - - WISCONSIN
MANUFACTURER AND DEALER IN
Light and Heavy Harness
Saddles, Collars, Whips.
Brushes, Combs, Etc., Etc. Also Trunks, Valises and Ladies' Satchels. Lap Dusters, Nets and Horse Summer Clothing, cheap. Trunks repaired.

WM. SADDLER.
EAST MILWAUKEE ST., JANESVILLE
(Opera House Block.)
A Large stock of First Class Harness and Trunks on Hand at Bottom Prices.

HAIR GOODS

MRS. WM. SADDLER,
EAST MILWAUKEE ST., JANESVILLE
(Opera House Block.)
Manufacturer and Dealer in Ladies' Hair Nets and all Kinds of Human Hair Goods.

Janesville Agency.
Joseph Schlitz Brewing Comp'y.
Of Milwaukee, Wis., Represented by
EPHRAIM BOOTS,
will keep constantly on hand a full stock of the celebrated Schlitz Milwaukee Lager Beer which will be delivered at all times to the trade of Janesville. Headquarters in Pat. Connor's block, West Milwaukee St. Janesville, Wis. Jun16dawly

ALL?

Yes, ALL the Medicine advertised in this paper are sold by

PRENTICE & EVENSON,

Opposite the Postoffice.

WE CLAIM

THAT

LE MARE'S CELEBRATED

Rock Crystal Spectacles!

AND

EYE GLASSES

Are the best that science has been able to produce.

The lenses are perfectly colorless, do not polarize light, have no PRISMATIC COLORS or scattered rays common to glasses in use.

The core or center of the lenses come directly in front of the eye and never tire the eyes, producing a CLEAR and DISTINCT VISION, as in the natural healthy sight their lasting qualities are such that frequent changing is unnecessary. They are mounted in

Gold, Silver, Steel, Nickel, Rubber

and SHELL frames of the best quality and with the latest improvements.

We are the sole agents for the above celebrated goods, the best in the world.

F. C. COOK & CO.

SPECTACLES

SPECTACLES

NEW GOODS!

McKEY & BRO have opened choice lines of Gingham Prints, Shirting dress Goods and Hosiery. Call and see these goods; also we have added another invoice to our already large stock of Embroideries. Sign of the Golden sheep. McKEY &BRO.

GREEN FRUITS!

The choicest Florida, Messina and Valencia oranges; Almeria grapes, California pear Aspinawall bananas, and New York state apples at DENNISTON'S.

DRIED FRUITS.

Dried plums, apricots, French prunes, peaches, apples, mixed dried prunes, currants, citron, lemon peel, figs, dates etc. at DENNISTON'S

CANNED FRUITS.

Bartlett pears, lemon cling peaches, B. & R. peaches, apricots, red and white cherries, plums, grated and sliced pineapple, Muscat grapes, green figs raspberries, strawberries, quinces etc. at DENNISTON'S

PRESERVED FRUITS.

Apricots, cherries, peaches, figs, raspberries plums, strawberries, tamarinds, limes etc. at DENNISTON'S

BOTTLED FRUITS.

Olives, peaches, cherries, pears, raspberries, plums, tamarinds at DENNISTON'S

Miscellaneous Fruits, Etc.

German melange, brandied cherries, brandied peaches, brandied prunes, blackberry brandy, seltzer water, lime-juice, champagne cider, malt vinegar, raspberry syrup, raspberry vinegar, orange water, rose water, Florida water, bay rum, cologne water, etc. at DENNISTON'S

Saratoga chips, canned vegetables, evaporated vegetables, canned fish, fresh, fowl, soups, plum puddings and other delicacies and substantials too numerous to mention at DENNISTON'S

JERSEY COWS!

I have a few good full blood and grade Jersey Cows to spare, that will make good family cows. Anyone in want will find it to their interest to

COME AND SEE THEM

and see them milked, if possible. I have also some choice

Yearling Bulls and Bull Calves,

Prices Reasonable.
N. S. PALMER.

Evergreen Farm, five miles northeast of Brodhead. P. O. address, Brodhead, Wis. feb23dlewawlm

PROFESSIONAL CARDS.

Winans, Fethers & Jeffris

JOHN WINANS,
OGDEN H. FETHERS,
MALCOLM G. JEFFRIS.

Attorneys and Counsellors,

Janesville, Wisconsin.

E. F. CARPENTER, E. D. McGOWAN.

CARPENTER & McGOWAN,

Attorneys-At-Law,

JANESVILLE, WISCONSIN.
Office in Lappin's Block.
jy27daw6mo

H. H. BLANCHARD,

Attorney-at-Law

MAIN STREET, SMITH'S BLOCK.
Attention given to Collections and to Foreclosing Mortgages.
Money to Loan.

T JUDD,

DENTIST,

WILL EXTRACT TEETH, WITH OR WITH OUT GAS.
MYERS' BLOCK, WEST SIDE.
JANESVILLE, - - - WISCONSIN.

Charles M. Scanlan

LAWYER,

JANESVILLE, - - - WISCONSIN
WILL PRACTICE IN ALL THE COURTS OF THE STATE.—PENSION BUSINESS A SPECIALTY.
OFFICE OPPOSITE THE POST OFFICE
moh12dawly

GEO. H. McCAUSEY

SURGEON DENTIST

Office in Tallman's Block, opposite First National Bank, West Milwaukee street, Janesville Wisconsin. Preservation of Natural Teeth a specialty Nitrous-Oxide gas administered for the painless extraction of teeth. feb27dawl

B. B. ELDREDGE,

Attorney-at-Law,

OFFICE
IN SMITH & JACKMAN'S BLOCK, JANESVILLE, WISCONSIN.
Money to Loan.
jun14dawly

B. T. SANBORN,

Physician and Surgeon.

OFFICE OPPOSITE POST OFFICE.
ALL CALLS WILL FIND ME AT MY OFFICE NIGHT OR DAY, AND WILL BE ANSWERED PROMPTLY.
SPECIAL OFFICE HOURS FROM 2 TO 4 AND 7 TO 9 P. M. mar2dawtf

DR. M. A. NEWMAN,

Dental Surgeon.

Office in Smith & Jackman's block, over Rock County National Bank, Janesville, Wis. Practices Dentistry in all its branches. Administers nitrous oxide gas for the painless extraction of teeth. sep5dawl

E. M. HYZER C. L. CLARK

HYZER & CLARK.

ATTORNEYS—at—LAW

ROOM 3, BENNETT'S BLOCK
JANESVILLE, - - WISCONSIN
jan10dawly

WILLIAM STREET, WILSON LANE.

STREET & LANE,

Attorneys at Law.

Tallman's Block, No. 21 West Milwaukee St.
dec6dawly

Q. O. SUTHERLAND, M. D.,

Homeopathic Physician

And Surgeon.

OFFICE AND RESIDENCE No. 8 FRANKLIN STREET.
Hours, 1 to 3 and 6 to 7 p.
my14dawly

Notice to Stockholders.

The annual meeting of the stock-holders of the Harris Manufacturing Co. will be held at the office of the company on the first day of April next, at 2 o'clock P. M., for the purpose of electing a board of trustees for the ensuing year, and for the transaction of such other business as may be brought before them.
L. L. ROBINSON, Sec'y
mar13doew3w

NO CURE NO PAY! **Dr. KEAN,** No. 173 SOUTH CLARK ST., Chicago (Established 1863), is still treating all Private, Nervous, Chronic and Special diseases, Spermatorrhoea, Impotency (sexual incapacity), Female diseases, etc. Consultation personally, or by letter free. Dr. Kean is the only physician in the city that warrants cure or no pay. 536 page illustrated book, over 2,000 prescriptions, $1 by mail.

MISCELLANEOUS.

ROYAL

BAKING POWDER

Absolutely Pure.

This powder never varies. A marvel of purity, strength and wholesomeness. More economical than the ordinary kinds, and cannot be sold in competition with the multitude of low test, short weight, alum or phosphate powders. Sold only in cans.
ROYAL BAKING POWDER CO., New York.

Chronic Diseases.

A Special Study for Years.

Dr. F. B. BREWER

Has made Chronic Diseases of the
Throat, Lungs, Heart, Stomach. Liver, Kidneys, Nerves and Blood.

A special treatment for years. He is not a boastful, ignorant pretender, but an educated physician, seeking to do good, by devoting his talent and energies to the treatment of a class of maladies that have been with him a long and patient study. To be able to treat successfully chronic diseases it requires that a physician should be a sound, thorough scholar in the art of science and medicine generally. He should give his entire time to their study, be thorough in his investigations and have a long and varied experience. Dr. Brewer claims to work no wonders or to do any more than any well educated physician can do, who devotes his whole time to the study and treatment of chronic diseases exclusively, and has had his many years' of experience. For years Dr. Brewer has visited the the places he now visits, and has obtained his reputation by being honest in his dealings, candid in opinions and reasonable in his charges. Those who are afflicted are invited to call, investigate and decide for themselves. It will cost nothing to do so. Address all letters to
F. B. BREWER, M. D.,
Lock Box 238, Evanston, Ill.
Dr. F. B. Brewer will be at Janesville, Myers house, Saturday, the 12th of April.

Tell the children to cut out and save the comic silhouette pictures as they appear from issue to issue. They will be pleased with the collection.

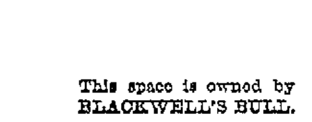

This space is owned by
BLACKWELL'S BULL.

Of course we mean the famous animal appearing on the label of every genuine package of Blackwell's Bull Durham Smoking Tobacco. Every dealer keeps this, the *best* Smoking Tobacco made. None genuine without trade-mark of the Bull.

OPIUM AND **MORPHINE HABIT** DR. H. H. KANE, of the DeQuincey Home, now offers a Remedy whereby any one can cure himself quickly and painlessly. For testimonials and endorsements from eminent medical men, &c., address H. H. KANE, A. M., M. D., 160 Fulton St., New York City.

F. S. LAWRENCE & CO.,

Stationers, Booksellers

And dealers in Wall Paper, are showing a very select line of Fine and Medium Grades

Wall Paper, Ceiling Decorations, Poles and Cornices,

Room Mouldings, and everything desirable for Interior Decorations. The assortment of

Blank, Memorandum, school and Miscellaneous Books

Is unsurpassed in the city. They are exhibiting a very complete assortment of Fine Stationery, Box Papeteries, Gold Pens and Pencils, Photographs and Autograph Albums, Scrap Books, Card Cases Fancy Articles, etc., in fact everything usually kept in a first class stationery establishment, can be found at

F. S. LAWRENCE & CO.

Two doors West of Postoffice, Janesville, Wis.

DR. FISHBLATT,

OF THE

Janesville Medical Dispensary

Myers Residence

JANESVILLE, - WISCONSIN.

Late Lecturer and Professor in one of the Medical Colleges and editor of the New York Medical and Surgical Journal; consulting and operative surgeon in the New York Hospital for Chronic Diseases. Can be consulted on all

Chronic Diseases!

OFFICE HOURS—8 to 11 A. M., and 5 to 7 P. M.

Losses from Tornadoes, Cyclones and Wind Storms

CAN BE AVOIDED BY INSURING IN

OLD RELIABLE COMPANIES

REPRESENTED BY

RIPLEY & DUTTON.

WE WRITE

Fire, Life and Tornado Policies, also Accident

Tickets and Annual Policies at Lowest Rates.

None but reliable companies represented. Old Insurance Headquarters over old postoffice opposite Rock County National Bank, Janesville, Wis.

u3 19dly **RIPLEY & DUTTON.**

THE GAZETTE.

RAILROAD TIME TABLE.

Chicago & Northwestern.
Trains at Janesville Station.

GOING NORTH.

Leave for the North	1:20 P M
Leave for the North	8:45 P M

GOING SOUTH.

Leave for Chicago and the East	7:00 A M
Leave for Chicago and the East	12:35 P M

AFTON BRANCH.

—ARRIVE—

From Beloit	8:40 P M
From Madison, Winona, Minnesota and Dakota points†	3:55 P M
From Chicago, Rockford and Beloit†	1:15 P M
From St. Paul, Madison and Minnesota points†	10:25 A M
From St. Paul, Madison, and Minnesota points†	3:30 A M
From Chicago, Beloit, Madison, Dakota points*	1:55 A M

—DEPART—

For Beloit	8:05 A. M.
For Beloit	9:25 A M
For Beloit	3:40 P M
For Madison, Winona Minnesota and Dakota points†	12:30 P M
For Madison Winona, Dakota Minnesota points†	11:50 P M
For Madison, St. Paul and Minnesota points†	2:25 P M
For Madison, St Paul, Minnesota†	11:50 P M
For Beloit Rockford and Chicago, †	9:25 A M
For Beloit, Rockford and Chicago†	11:50 P M
For Beloit, Rockford and Chicago*	2:40 A M

—(†)Daily.
—(*)Daily except Sunday.
C. A. POTTER, Agent, Janesville Wis.
M. HUGHETT, Gen'l. Supt.
W. H. STENNETT, General Passenger Agent.

Chicago, Milwaukee and St. Paul.

STANDARD TIME.

TRAINS ARRIVE.

From Rockford and Beloit	8:05 A. M
From Madison	10:45 A M
From Mineral Point	10:45 A M
From Madison and Prarie du Chien	1:45 P M
From Chicago and Beloit	4:15 P M
From Milwaukee	5:50 P M
From Milwaukee	8:50 P M

TRAINS LEAVE.

For Milwaukee, Chicago and southwest	8:08 A M
For Rockford and Chicago	10:45 A M
For Madison and Portage	10:45 A M
For Milwaukee	12:30 P M
For Madison and Prairie du Chien	4:45 P M
For Mineral Point	5:50 P M
For Beloit and Rockford	5:50 P M

T. T. CROFT Agent.
A. V. H. CARPENTER, Gen. Pass. Agt

Stebbinsville.

We have scarcely secured our summer wood, ere the sleighing left us.

—The roads are in a very bad condition—neither sleighing nor wheeling—still that did not prevent quite a number of our citizens from attending the sale, on Tuesday, at James Van Pattens's near Cooksville.

—The report which appeared in one of our local papers a few weeks since, that J. K. Johnson sold his farm to J. McGinnis at $50 per acre is not correct, J. McGinnis offered him that price, but he refused.

—Mr. J. Spence is on the sick list, but we hope to meet him soon on our streets again, in the enjoyment of good health.

—The residence of the "Roy" brothers, was demolished by fire on Sunday evening last. They were absent at the time, and nothing was saved.

—The school at district No. 7, Dunkirk, closes, to-morrow, a five-months' term.

—Mr. E. Fellows, of Dunkirk, has purchased the VanPatten farm, at $50 per acre, taking possession the 1st of April.

—Mr. William Loo is to work D. Vanpatten's place the coming season, his brother George remaining on the homestead.

—Mr. J. Crosen has been troubled with a sore throat for a couple of days past.

DeLands, of Fairport, N. Y. are alway abreast of the times. They quickly seize upon every possible means of improvement, and in consequence their Soda and Saleratus is superior to all others.

School Report.

Examination found the following standing for the pupils at the close of a term of four months, in district No. 3, March 7th, 1884: Willie Kapke, spelling 60, reading 85, arithmetic 60; Willie Gleason, spelling 64, reading 85, arithmetic 50; Eli Burgess, spelling 80, reading 65, arithmetic 70, geography 70; Rob Lowry, reading 90, spelling 70, geography 80, arithmetic 80; Willie Benedict, spelling 100, reading 84, written arithmetic 60, geography 50; Lizzie Benedict, spelling 96, geography 85, written arithmetic 100, reading 80; Charlie Burgess, reading 82, spelling 85, mental arithmetic 50, written arithmetic 85, geography 80, spelling 82; Belle Scott, reading 99, mental arithmetic 60, spelling 96, written arithmetic 80, geography 80, grammar 70, history 60; Ellen Scott, spelling 100, history 70, grammar 75, geography 80, written arithmetic 100, mental arithmetic 60, reading 90; Urbin Gleason, spelling 86, written arithmetic 85, mental arithmetic 100, reading 95, geography 90; Ruby Gleason, spelling 96, reading 98, grammar 80, geography 90, written arithmetic 90, mental arithmetic 80; Fred Corser, spelling 74, geography 90, written arithmetic 90, reading 85; Nellie Gleason, spelling 84, history 60, grammar 80, geography 70, reading 92, mental arithmetic 80, written arithmetic 80; John Patrick, arithmetic 80, spelling 65, reading 85, geography 75.

VONIA GLEASON, Teacher.

Griggs' Glycerine Salve.

The best on earth, can truly be said of Griggs' Glycerine Salve, which is a sure cure for cuts, bruises, scalds, burns, wounds, and all other sores. Will positively cure piles, tetter, and all skin eruptions. Try this wonder healer. Satisfaction guaranteed or money refunded. Only 25 cents. For sale by Stearns & Baker.

Milton.

—Miss Alace Collins, who has been spending some months at St. Peter, Minnesota, arrived in town Monday night and will remain with her mother for some weeks.

—E. P. Clark left for Montello Tuesday, on business connected with the Seaver estate. He returns this week.

—Postmaster Clarke, J. E. Davidson, H. L. Emerson and "tony," spent Tuesday at Koshkonong trying to catch fish through the ice.

—P. M. Green is furnishing lumber for a barn on the Livingston farm.

—Miss Gertie Mack, who has been teaching at Cartwright during the winter came home Tuesday. Her many friends will be glad to meet her.

—Perry Sweet and wife leave for their home at Cartwright this week. They have the best wishes of their many Milton friends for future health and prosperity.

—A. J. High, the traveling representative of the Sentinel, was in town Tuesday, "booming his paper.

—The funeral of Mrs. Michael Mizo took place at the M. E. church Tuesday morning and was largely attended by friends and neighbors of the deceased. The services were conducted by Rev. D L. Barrow, assisted by President Whitford.

Center.

—The beautiful snow, like the jette? will have soon passed away and only be remembered for the good services rendered in the past.

—Cough, cough, it seems to be the most popular thing of the season to have a good supply of cold. Every body is in the fashion no exceptions on this score.

—Over one hundred acres of tobacco has been delivered in the last two weeks, Lucky boys to get it off before the smash up.

—Wm. H. Dean is reported as quite sick with heart trouble. Mr. Dean's health has not been good for the past year.

—F. M. Crow is pulling up stakes and moving to Beloit by rail.

—Mr. Elmer Parmley's little girl is very sick with congestion of the lungs, symptoms some better.

—Judging from the bustle in a certain quarter one would be led to believe one of the Richland Center boys was hanging around, soon to make a ferocious dive and carry away another of Centers most lovely maidens. The chase is usually lively when a Camel is in the chase. The victor in this race will be crowned with a most beautiful floral wreath. More next week.

—The commercial students are all home again strutting around with a quill over the right ear. Grant Fisher has got to be a real estate owner. What next.

Emerald Grove.

—The Congregational church has made a change in their hymn-book, and are now using Dr. Robinson's "Spiritual Songs" in place of "Songs For The New Life," which they have used for the last twenty years or more. Book racks have been placed in each pew, and over fifty hymn books have been procured, making one to each slip, all at an expense of about $60, funds for which had been raised at the socials held during the winter.

—Mrs. Melissa Dustin's youngest child met with quite a serious accident on Saturday last. In falling from a chair the child broke her collar-bone. Dr. Seeber set the fractured bone and it is now doing well.

—Seventeen pounds Valencia Raisins at Hasting's for $1.00.

—Our mail driver Alex. Wells made his first trip through to-day, March 17,, on wheels with a fair load of passengers. Alex. says this about corresponds with his predictions and he is satisfied.

—The spring emigration for Dakota commences with the departure of our friend Thos. Jones, who leaves on Tuesday March 18.

—Rev. T. S. Oadams will lecture in the M. E. church next Sunday evening on the "Life and Times of John Bunyan." Collection at the close in behalf of the society. All are invited.

—12 pounds of the best granulated sugar at Hastings' for $1.00.

—The cake and tea social at E. B. Lloyd's on Friday evening last, was well attended. Those who were there reported a good time. Proceeds were $4.50. Another social of the same sort will be held at the residence of Mrs. A. G. Ransom on Friday evening, March 28th, to which all are invited.

—We are sorry to learn that Miss Pauline Lloyd is going to Milwaukee to reside, where we are told she intends to make her permanent home. The best wishes of her many friends go with her.

—Two of our Emerald Grove girls drove into Janesville a few days since in a cutter, and upon reaching town put up their team at a hotel, and on calling for the team the startling discovery was made that the wolf robe was missing. The hostler was held responsible for the discrepancy and the city marshal's services were brought into requisition, but without success. At this juncture one of the young ladies concluded to telephone to "papa" for instruction. Papa replied that he did not know as there was anything to be done in the matter, considering the fact that the wolf robe was at home in the barn.—Result, mollified girls, disgusted city marshal and apologies heaped upon hostler.

—A sociable will be held at the residence of Mr. Levi Inman on Friday evening next.

—A private party came off on last Friday evening, at Mr. Wm. Duthies. The light fantastic toe was tripped until it would not trip any more, or in other words, a good time was experienced.

—We do not know any one around the Grove who attended the grand wolf hunt but Henry Winkly and his sons, who reported seeing a wolf track and a great many hunters armed with a miscellaneous assortment of weapons.

Papillon Skin Cure, Papillon Catarrh Cure, Papillon Cough Cure, manufactured by the Papillon Manufacturing Co. of Chicago, Ill., and advertised in this paper is for sale by Palmer & Stevens and Prentice & Evenson.

Fairfield.

—Mr. and Mrs. Lewis Achly, of Eau Claire, Wis., are visiting relatives in this vicinity.

—Miss Laura Putnam closed her school in the Dykeman district on the 7th inst.

—Mrs. James Kelly, of Dell Rapids, D. T. has been the guest of Mr. and Mrs. E. F. Welch during the past week.

—Our worthy stage driver swears vengeance on the man that sits on the fence these days and watches him flounder through the snow and slush and does not make any effort towards making the roads more passable. Give it to 'em, Aleck.

—E. F. Welch, went to Rochester, Minn., last week on a business trip, he will be absent a week or ten days.

—The M. E. social at the residence of Mr. Dave Dykeman, on Wednesday evening of last week was rather poorly attended on account of the bad roads.

—Miss Elma Cutter closed her school in this village on Thursday of last week. She will soon start for Durand. Wis., where she will spend a few weeks visiting relatives.

—Some of the farmers through this section of the country will patronize the Milton creamery the coming season.

—Mr. Arthur Clowes has eighteen head of as fine a lot of steers that he has been feeding the past winter, as you will seldom see together. Quite a number of them will pass as export. Mr. Clowes has already been offered 6¼ cents per pound, but thinks that he can do better to ship them himself.

—Mr. Earl Wetmore has been quite ill for the past week or so, caused by the throat disease that is so general among the people of this vicinity at the present time.

—Miss Eva Welch will go to Milton next week to attend the spring term of school at the college.

—Miss Florence Johnson, who has been teaching during the past winter in Fulton, is at present at home, enjoying a brief vacation. Miss Johnson will resume her labors in the school room in about two weeks.

—Once more the tomahawk lies buried, the "pipe of peace" is handed 'round, and everything is calm and placid as a mud puddle in July. Let us adjourn.

Milton Junction.

—Thos. Rogers rejoices in an heir—a girl.

—Last week Mrs. Fred. Clarke met with quite an adventure. A passing rig collided with her cutter and overturned it, which frightened her horse causing it to break loose from the cutter and run away. Fortunately Mrs. Clarke, though thrown so unceremoniously out, was not seriously injured.

—Uncle Tom's Cabin was presented at the P. and H. hall Friday night by a traveling company. A large audience was present. It is said the play was well rendered.

—Florence Carr is moving his household goods into his house on South street, preparatory to occupying it.

—New folding opera seats have been placed in the orchestra of the Seventh Day Baptist church for the use of the choir. They are a handsome set of seats.

—Mr. Huffman and wife, an aged couple in feeble health, have removed from their house on Janesville street, and are living with their daughter, Mrs. Deacon Allen. Mr. Russel Frink will occupy the house vacated.

—Ellen Neff has moved her dress-making establishment from Merchants' row into the front part of Isaac Morgan's row into the front part of Isaac Morgan's house.

—To-day (Tuesday) S. D. Butts and son sell at auction at their farm, stock and farming implements.

—There seems to be no particular interest yet in town politics. It is generally understood that a strenuous effort will be made to carry the election in favor of license.

—Mrs. Mizo who lived about two miles west on the town line, died Saturday night of typhoid fever.

—A sneak thief entered Charles Cornwall's house Monday, carrying away some clothing.

—The doctors say there has been a great deal of sickness for the past few weeks.

Burnside's Boyhood.

[Ben: Perley Poore.]

Gen. Burnside and Senator Morton, when they were boys, were apprentices in the little village of Liberty, Ind. Burnside in a tailor's shop, and Morton in a hatter's. One day the Hon. Caleb B. Smith, then the representative in the federal congress from that district, was about to start on an electioneering tour when he discovered that there was a rent in his coat. Stepping into a tailor's shop to have it mended, he found no one there but young Burnside, who was stitching away on a coat while he was attentively studying a volume of "Cooper's Tactics," which he propped up by a "goose," and kept open by a pair of shears.

Questioning the young man the congressman was struck with his self-reliant confidence and the unflinching look with which he returned his gaze, and an unknown influence prompted him to say: "You should be a cadet at West Point!" That remark changed the young tailor's destiny. He sought and obtained an appointment to West Point, but he never forgot the neat and trim habits of the tailor's shop.

What It Lacks.

[Somerville Journal.]

Modern invention has produced a mechanical doll that can cry like a baby. But it can't smile and crow and kick up a pair of pink heels and say pa, and there's where the truly baby has the advantage of it.

Middletown Transcript: Don't kindle the fire with kerosene unless you are prepared for a land that is fairer than this.

Carry the News.

In your days of biliousness, when your liver is torpid and your skin yellow, remember you have a never-failing friend in Dr. Jones' Red Clover Tonic, which is unequaled in purity and efficaciousness. In cases of dyspepsia, costiveness, ague and malarial diseases, and disease of the blood and kidneys, its action is prompt and cure speedy. Price 50 cents, of Stearns & Baker.

Origin of Hash.

[Chicago News.]

Prof. Butler of Milwaukee, says the cooks of ancient Athens had a fashionable dish that they called "Lopadotemachoselachogaleokranioleipsanodrimupotrimmatrsilphioparaomelitokatakechumenokichlepikossuphophattoperisteraiektruonoptekephalliokingklopeliolagooshiraiobaphetraganopterugon." We have it from private sources that this name was discontinued by royal order soon after Theseus took the throne. It happened in this wise: When Theseus came back from his bull-fight with the minotaur he naturally strolled into a restaurant in the basement of the Pantheon and asked for a plate of the fashionable dish. Before the waiter had time to pronounce the word the king was almost starved to death. He had just strength enough left to draw his anti-stylographic pen from his vest pocket, and write a royal order in these words: "Henceforth and forever let lopadotemach—etc. be called hash, under penalty of death." The order has never been revoked.

The Same Man.

[Exchange.]

A Massachusetts man recently put a bullet into the kitchen clock, supposing that he was shooting a burglar. He is the same man who smacked a string of onions hanging on the wall one dark night, supposing that he was kissing the hired girl.

Neuralgia is cured by opening the outlets of the system by the use of Baxter's Mandrake Bitters. Price 25 cents. Sold by Stearns & Baker.

Pay Up.

All persons indebted to me are requested to call and settle their accounts, on or before the 15th of January, and save costs.
W. H. GROVE, The Blacksmith.

Money to Loan!

ON

REAL ESTATE,

in sums to suit.
feb5daw2m J. B. DOE, Jr.

In the Pilot House.

"Yes, sir; this kind of work obliges a man to keep sober as a judge. Of all men in the world steamboat pilots and railroad engineers should let liquor alone. For on their clearness of sight and coolness depends the safety of life and property."

Keeping his hand on the wheel as he said this Mr. A. Brockman, of No. 29½ Silver street, Chicago, added: "Of course, some of 'em drink; but the sober ones have the best positions and the best pay. Yes, the work and exposure sometimes tells on us; but for my part, I find PARKER'S TONIC to be all the invigorant I need. I've got a bottle aboard here now; never go on a trip without it. When I haven't any appetite or am in any way out of sorts, it sets me up in no time. If drinking men would use the Tonic it would help 'em to break off. (No, that isn't a light-house; it's a star, low down near the water.) As I was saying, the Tonic is new life bottled up. You see that flagstaff? Well, with a bottle of PARKER'S TONIC in the locker I can keep malaria as far from me as that, all the time. My wife has used it for three years for summer complaints and colic, and as an invigorant, when she's tired out from overwork, she says the Tonic is a daisy. Good-bye! Don't break your neck going below."

This preparation, which has been known as PARKER'S GINGER TONIC, will hereafter be sold simply under the name of PARKER'S TONIC. As unprincipled dealers are constantly deceiving their customers by substituting inferior articles under the name of ginger, and as ginger is really an unimportant ingredient, we drop the misleading word.

THERE IS NO CHANGE, HOWEVER, IN THE PREPARATION ITSELF, and all bottles remaining in the hands of dealers, wrapped under the name of PARKER'S GINGER TONIC, contain the genuine medicine if the fac-simile signature of Hiscox & Co. is at the bottom of the outside wrapper.

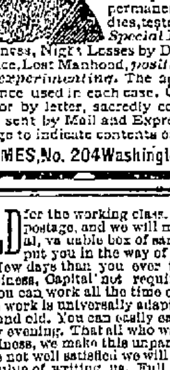

James Medical Institute

Chartered by the State of Illinois for the express purpose of giving immediate relief in all chronic, urinary and private diseases. Gonorrhoea, Gleet and Syphilis in all their complicated forms, also all diseases of the Skin and Blood promptly relieved and permanently cured by remedies, tested in a *Forty Years Special Practice*. Seminal Weakness, Night Losses by Dreams, Pimples on the Face, Lost Manhood, *positively cured*. *There is no experimenting.* The appropriate remedy is at once used in each case. Consultations, personal or by letter, sacredly confidential. Medicines sent by Mail and Express. No marks on package to indicate contents or sender. Address DR. JAMES, No. 204 Washington St., Chicago, Ill.

GOLD for the working class. Send 10 cents for postage, and we will mail you *free* a royal, valuable box of sample goods that will put you in the way of making more money in a few days than you ever thought possible at any business. Capital not required. We will start you. You can work all the time or in spare time only. The work is universally adapted to both sexes, young and old. You can easily earn from 50 cents to $5 every evening. That all who want work may test the business, we make this unparalleled offer; to all who are not well satisfied we will send $1 to pay for the trouble of writing us. Full particulars, directions, etc., sent free. Fortunes will be made by those who give their whole time to the work. Great success absolutely sure. Don't delay. Start now.
Address, STINSON & Co., Portland, Maine.

AGENTS wanted for The Lives of all the Presidents of the U. S. The largest, handsomest, best book ever sold for less than twice our price. The fastest selling book in America. Immense profits to agents. All intelligent people want it. Any one can become a successful agent. Terms free.
HALLETT BOOK CO., Portland, Maine.

A PRIZE. Send six cents for postage, and receive free, a costly box of goods which will help you to more money right away than anything else in the World. All of either sex, succeed from first hour. The broad road to fortune opens before the workers, absolutely sure. At once address
TRUE & Co., Augusta, Maine.

$66 a week at home, $5.00 free. Pay absolutely sure. No risk. Capital not required. Reader if you want business at which persons of either sex, young or old, can make great pay all the time they work, with absolute certainty, write for particulars to H. HALLETT, & Co., Portland Maine. de8daw3m

STATE OF WISCONSIN —COUNTY COURT FOR ROCK COUNTY.—In Probate.

Notice is hereby given that at a special term of the county court to be held in and for said county at the court house, in the city of Janesville, in said county, on the 2d Tuesday of April next, being April 8th, at 10 o'clock a. m., the following matter will be heard and considered:

The settlement of the account of C. B. Conrad as the executor of the last will of Batsey A. Gillett, deceased, late of said city and the order of assignment made of the residue of the estate of said deceased.—March 4, 1884.

By the Court, AMOS P. PRICHARD, County Judge.
mar6d1w3w

MISCELLANEOUS.

HOSTETTER'S CELEBRATED

STOMACH **BITTERS**

THE WANT OF A RELIABLE DIURETIC

Which, while acting as a stimulant of the kidneys, neither excites nor irritates them, was long since supplied by Hostetter's Stomach Bitters. This fine medicine exerts the requisite degree of stimulation upon these organs, without producing irritation, and is, therefore, far better adapted for the purpose than unmedicated excitants often resorted to. Dyspepsia, fever and ague, and kindred diseases, are all cured by it.

For sale by all Druggists and Dealers generally.

Dr. BATE

85 S. Clark St., Opp. Court House, CHICAGO.

A regular graduate. The Oldest Specialist in the United States, whose LIFE LONG EXPERIENCE, perfect method and pure medicine insure SPEEDY and PERMANENT CURES of all Private, Chronic and Nervous Diseases. Affections of the Blood, Skin, Kidneys, Bladder, Eruptions, Ulcers, Old Sores, Swelling of the Glands, Sore Mouth, Throat, Bone Pains, permanently cured and eradicated from the system for life.

NERVOUS *Debility, Impotency, Seminal Losses, Sexual Decay, Mental and Physical Weakness, Failing Memory, Weak Eyes, Stunted Development, Impediments to Marriage, etc., from excesses or any cause, speedily, safely and privately Cured.* Young, Middle-Aged and Old men, and all who need medical skill and experience, consult Dr. Bate at once. His opinion costs nothing, and may save future misery and shame. When inconvenient to visit the city for treatment, medicines can be sent everywhere by mail or express free from observation. It is self-evident that a physician who gives his whole attention to a class of diseases attains great skill, and physicians throughout the country, knowing this, frequently recommend difficult cases to the Oldest Specialist, by whom every known good remedy is used. Dr. Bate's Age and Experience make his opinion of supreme importance. Those who call see no one but the Doctor. Consultations free and sacredly confidential. Cases which have failed in obtaining relief elsewhere, especially solicited. Female Diseases treated. Call or write. Hours, from 9 to 4, 6 to 8; Sundays, 10 to 12. GUIDE TO HEALTH SENT FREE. Address as above.

PAPILLON SKIN CURE

Is a specific cure for Salt Rheum, Eczema, Erysipelas, Scrofula, Scaldhead, Tetter, Hives, Dandruff, Pimples, Plant-Poisoning, Ringworm, Sunburn, and all diseases of the cutaneous system, by exudation and not by excretion, whereby every particle of disease is withdrawn from the system. Inordinate itching of the skin is allayed at once by bathing the parts.

For Piles, Wounds, Cuts, Ulcers or Sores, no remedy is so prompt in soothing and healing as Papillon Skin Cure. It does not smart or burn. Directions in ten languages accompany every bottle.

PAPILLON CATARRH CURE

Cures all diseases of the Nasal Organs, by insufflation, injection or by spraying, in children or adults. Cleanses the nostrils and permits natural breathing.

It is a specific cure for Cold in the Head—which is caused by sudden changes in the atmosphere—Snuffles, Sneezing, Watery Eyes and Pain in the Head.

Bronchial Catarrh, Acute or Chronic Catarrh, also Rose Cold, this remedy will permanently cure. It takes the front rank as a cure for Hay Fever, as many testimonials certify. It has been used several years successfully. Directions in ten languages accompany every bottle.

PAPILLON COUGH CURE

Can be administered to infants without the slightest danger. It does not contain drugs or chemicals, but is a harmless vegetable syrup, very delicious to the taste, that relieves and positively cures

WHOOPING COUGH

at once, and is a permanent cure for Bronchial or Winter Cough, Bronchitis and Pulmonary Catarrh. Directions in ten languages accompany every bottle.

PAPILLON MFG. CO., CHICAGO.

FOR SALE BY
Palmer & Stevens and Prentice & Evenson.

TUTT'S PILLS

TORPID BOWELS, DISORDERED LIVER, and MALARIA.

From these sources arise three-fourths of the diseases of the human race. These symptoms indicate their existence: **Loss of Appetite, Bowels costive, Sick Headache, fullness after eating, aversion to exertion of body or mind, Eructation of food, Irritability of temper, Low spirits, A feeling of having neglected some duty, Dizziness, Fluttering at the Heart, Dots before the eyes, highly colored Urine, CONSTIPATION,** and demand the use of a remedy that acts directly on the Liver. As a Liver medicine TUTT'S PILLS have no equal. Their action on the Kidneys and Skin is also prompt; removing all impurities through these three "scavengers of the system," producing appetite, sound digestion, regular stools, a clear skin and a vigorous body. TUTT'S PILLS cause no nausea or griping nor interfere with daily work and are a perfect

ANTIDOTE TO MALARIA.

HE FEELS LIKE A NEW MAN.

"I have had Dyspepsia, with Constipation, two years, and have tried ten different kinds of pills, and TUTT'S are the first that have done me any good. They have cleaned me out nicely. My appetite is splendid, food digests readily, and I now have natural passages. I feel like a new man." W. D. EDWARDS, Palmyra, O.

Sold everywhere, 25c. Office, 44 Murray St., N. Y.

TUTT'S HAIR DYE.

GRAY HAIR OR WHISKERS changed instantly to a GLOSSY BLACK by a single application of this DYE. Sold by Druggists, or sent by express on receipt of $1.

Office, 44 Murray Street, New York.

TUTT'S MANUAL OF USEFUL RECEIPTS FREE.

The Grand Haven Route

—IS THE—

SHORTEST, QUICKEST, & CHEAPEST the EAST

Detroit, Grand Haven & Milwaukee RAILWAY LINE.

$2.75 SAVED.

Two through Connections daily.

Steamer CITY OF MILWAUKEE, Side wheel, leaves her dock at 2:00 noon, daily (Sundays included,) and makes the run to Grand Haven in five hours, connecting with 9.00 p. m. through train for New York, Boston, and all Eastern Points. This is strictly a Passenger Steamer and carries no Freight.

The night Steamers MICHIGAN and WISCONSIN leave same dock at 8.00 p. m. daily, except Saturdays and connect with Steamboat Express at Grand Haven, which makes the run across Michigan and Canada, 450 miles by DAYLIGHT, and reaches New York the 2d day at 10:30 a. m.

N. B.—This entire fleet of PALACE IRON STEAMERS is now owned and controlled by the Railway Company.

Ticket offices No. 99 Wisconsin Street, and at dock, foot of West Water Street, Milwaukee.

To excursion parties wishing to take a trip on the elegant passenger steamer "City of Milwaukee" the D., G. H. & M. Ry. will make the following reduced rates from Milwaukee to Grand Haven and return: four and five persons, $2.50 each; six and seven persons $2.25 each; 8 and 9 persons $2.00 each; 10 to 14 persons $1.75 each; 15 to 20 persons $1.50 each. Over twenty special rates.

Commencing on Monday, September 17th, the steamer City of Milwaukee will leave Milwaukee daily at 2:30 p. m. and connect at Grand Haven with Atlantic Express which leaves at 9:00 p. m. daily. Passengers by this change will suffer no material inconvenience as through sleepers will be run between Grand Haven and Detroit, also from Detroit to New York and Boston without change.

Night steamers and connections are same a n July.

T. TANDY, Gen. Frt. & Pass. Agt. DETROIT, MICH.
B. C. MEDDAUGH, N. W. Pass. Agent. MILWAUKEE WIS.

MISCELLANEOUS.

BY ALL ODDS THE BEST EQUIPPED RAILROAD IN THE WORLD.

Let it be forever remembered that the

Chicago & Northwestern Railway

is the best and shortest route to and from Chicago and Council Bluffs (Omaha), and that it is preferred by all well posted travelers when passing to or from

CALIFORNIA AND COLORADO.

It also operates the best route and the short line between

Chicago & St. Paul & Minneapolis

Milwaukee, La Crosse, Sparta, Madison, Fort Howard (Green Bay), Wis., Winona, Owatonna, Mankato, Minn., Cedar Rapids, Des Moines, Webster City, Algona, Clinton, Marshalltown, Iowa, Freeport, Elgin, Rockford, Ill., are amongst its 800 local stations on its lines.

Among a few of the numerous points of superiority enjoyed by the patrons of this road, are its DAY COACHES which are the finest that human art and ingenuity can create; its PALATIAL SLEEPING CARS, which are models of comfort and elegance; its PALACE DRAWING ROOM CARS, which are unsurpassed by any; and its widely celebrated

NOTRH-WESTERN DINING CARS,

the like of which are not run by any other road anywhere. In short, it is asserted that IT IS THE BEST EQUIPPED ROAD IN THE WORLD.

All points of interest North, Northwest and West of Chicago, business centres, summer resorts and noted hunting and fishing grounds are accessible by the various branches of this road.

It owns and controls over 5,600 miles of road and has over four hundred passenger conductors constantly caring for its millions of patrons.

Ask your ticket agent for tickets via this route, AND TAKE NONE OTHER. All leading ticket agents sell them. It costs no more to travel on this route, that gives first-class accommodations, than it does to go by the poorly equipped roads.

For maps, descriptive circulars and summer resort papers, or other information not obtainable at your local ticket office, write to the

Gen'l Pass. Agent, C. & N.-W. R'y.
CHICAGO, ILL

T. A. Chapman & Co.,

MILWAUKEE.

COTTONS.

Bleached and Unbleached!

We quote below retail prices on some of the well known and leading brands of Domestic which we carry in our stock:

Lonsdale, 4-4 at	8c
Fruit of the Loom 4-4 at	8c
Langdon G B 4-4 at	9c
Dwight Anchor 4-4	9c
Wamsutta 4-4 at	10c
Pride of the West 4-4 at	11c
Utica Nonpariel at	10c

UNBLEACHED COTTONS.

Atlantic A at	7c
Atlantic H at	6 1-2
Atlantic C at	6c
Massachusetts B B at	5 1-2
Continental C at	7c

T. A. Chapman & Co
Cor. Milwaukee and Wisconsin Sts
MILWAUKEE.

Great Reduction

JAMES MORGAN,

386 & 388 East Water Street
MILWAUKEE.

72 inch Bleached Barnsley Table Damask		
at $3 00 per yard, reduced to		$2 50
At	2 75	2 45
At	2 50	2 00
At	2 25	1 85
At	2 00	1 50
At	1 75	1 40
At	1 50	1 25

All-linen bleached Table Damask at 40c per yard and upwards.

Great Bargains in towels at 25c. The best value ever offered in the city.

Children's and misses' heavy and fine all-wool Hose, sizes 5 to 8½ at 25c per pair, worth 45c.

Forty-two inch Camelette goods at 50c, reduced from 75 and 85c.

Ottoman and Matelasse Dress Goods at 12½c

Twenty-seven inch English Cashmere at 15c

Twenty-nine inch Malangee at 20c, reduced from 60c.

Flannel Skirts at $1 25, reduced from $2.

Dolmans worth $10 for $7.50.
Dolmans worth 15 for $11.50.
Dolmans worth $18.50 for $15.
Dolmans worth $25 for $18.50.
Russian Circulars.

$27 50 Circulars now $22, $25 Circular now $20
Other grades marked as low.

Shawls.

Himalaya, Beaver, Velvet, all marked in red ink to close out.

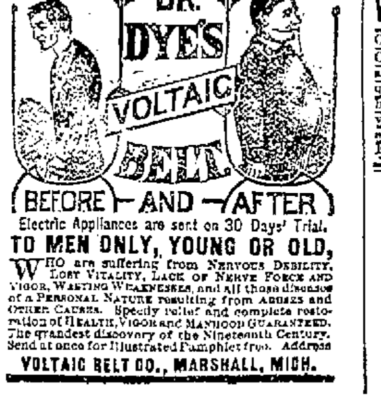

Electric Appliances are sent on 30 Days' Trial.

TO MEN ONLY, YOUNG OR OLD,

WHO are suffering from NERVOUS DEBILITY, LOST VITALITY, LACK OF NERVE FORCE AND VIGOR, WASTING WEAKNESSES, and all those diseases of a PERSONAL NATURE resulting from ABUSES and OTHER CAUSES. Speedy relief and complete restoration of HEALTH, VIGOR and MANHOOD GUARANTEED. The grandest discovery of the Nineteenth Century. Send at once for Illustrated Pamphlet free. Address

VOLTAIC BELT CO., MARSHALL, MICH.

MISCELLANEOUS.

CATARRH **ELY'S CREAM BALM**

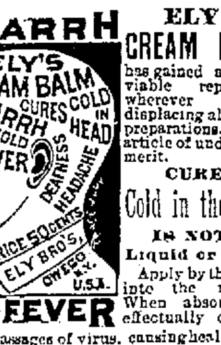

HAY-FEVER

has gained an enviable reputation wherever known, displacing all other preparations. An article of undoubted merit.

CURES **Cold in the head**

IS NOT A Liquid or Snuff

Apply by the finger into the nostrils. When absorbed it effectually cleanses the nasal passages of virus, causing healthy secretions. It allays inflammation, protects the membranal linings of the head from additional colds, completely heals the sores and restores the sense of taste and smell. Beneficial results are realized by a few applications.

A THOROUGH TREATMENT WILL CURE.

Unequalled for COLD in the Head, Headache and Deafness, or any kind of mucous membranal irritation. Send for circular. By mail, prepaid, 50c. a package—stamps received. Sold by all wholesale and retail druggists.

ELY BROTHERS, Owego, N. Y.
nov27deodawly

Files! Get the Best!

No tool is so unprofitable as an inferior file.

Madden & Cockayne File Co.
MIDDLETOWN, N. Y.,
Manufacturers of the old and well known "*Wheeler, Madden & Clemson*" brand. Send for prices.

CANCERS Tumors, AND ULCERS,

CURED. Safe, permanent, nearly or quite painless, without cutting, unless desired. DR. GOLLEY'S BLOOD PURIFIER and CANCER TONIC are unequalled. For pamphlet and references, address
F. B. GOLLEY, M. D., Milwaukee, Wis.

CONSUMPTION.

I have a positive remedy for the above disease; by its use thousands of cases of the worst kind and of long standing have been cured. Indeed, so strong is my faith in its efficacy, that I will send TWO BOTTLES FREE, together with a VALUABLE TREATISE on this disease, to any sufferer. Give Express and P. O. address.
DR. T. A. SLOCUM, 181 Pearl St., New York.

LADIES or Young men in city or country to take nice, light and pleasant work at their own homes; $2 to $5 a day easily and quietly made; work sent by mail; no canvassing; no stamp for reply. Please address Reliable M'f'g Co., Philad'a Penn., drawer TT.

Newspaper Advertising Bureau, 10 Spruce St., N. Y.

HENRY COLLEGE LOTTERY

$30,000 FOR $2.

7th Regular Monthly Drawing will take place in Covington, Ky.

Thursday, March 27, 1884.

A LAWFUL LOTTERY AND FAIR DRAWINGS, chartered by the Legislature of Ky., and twice declared legal by the highest Court in the State. Bond given to Henry County in the sum of $100,000 for the prompt payment of all prizes sold.

March Scheme.

1 Prize.	$30,000	20 priz's 500 each	$10000
1 Prize	10,000	100 prizes 100	10,000
1 Prize,	5,000	200 prizes 50	10,000
2 Prizes, 2,500 each	5,000	500 prizes 20	10,000
5 Prizes, 1,000 each	5,000	1000 prizes 10	10,000

9 Prizes, 300 each, Approximation Prizes, $2,700
9 Prizes, 200 each, " " 1,800
9 Prizes, 100 each, " " 900

1,857 prizes $110,400

Whole Tickets, $2. Half Tickets, $1. 27 Tickets, $50. 55 Tickets, $100

Remit money or Postal Note, Bank Draft in Letter, or send by Express. ORDERS of $5 and upward by Express can be sent at our expense. Address all orders to J. J. DOUGLAS, Covington, Ky.

Short Line

The use of the term "Short Line" in connection with the corporate name of a great road, conveys an idea of just what is required by the traveling public—a Short Line, Quick Time and the Best accommodations—all of which are furnished by the greatest railway in America.

CHICAGO, MILWAUKEE AND ST. PAUL.

It owns and operates over 4,600 miles of road in Northern Illinois, Wisconsin, Minnesota Iowa and Dakota; and as its main lines branches and connections reach all the great business centres of the Northwest and Far West, it naturally answers the description of Short Line, and Best Route between

Chicago, Milwaukee, St. Paul and Minneapolis.
Chicago, Milwaukee, Portage, La Crosse and Winona.
Chicago, Milwaukee, Ortonville, Aberdeen and Ellendale.
Chicago, Milwaukee, Eau Claire and Stillwater.
Chicago, Milwaukee, Wausau and Merrill.
Chicago, Milwaukee, Beaver Dam, Fond du Lac and Oshkosh.
Chicago, Milwaukee, Waukesha and Oconomowoc.
Chicago, Milwaukee, Madison and Prairie du Chien.
Chicago, Milwaukee, Owatonna, Mankato and Faribault.
Chicago, Beloit, Janesville and Mineral Point
Chicago, Elgin, Rockford and Dubuque.
Chicago, Clinton, Rock Island Cedar Rapids and Tama.
Chicago, DesMoines, Council Bluffs and Omaha.
Chicago, Canton, Sioux City, Sioux Falls and Yankton.
Chicago, Milwaukee, Albert Lea and Southern Minnesota Points.
Chicago, Milwaukee, Mason City, Mitchell and Chamberlain.
Rock Island, Dubuque, St. Paul and Minneapolis.
Davenport Calmar, St. Paul and Minneapolis.
Milwaukee, Racine, Beloit, Freeport and Rock Island.
Mitchell, Wolsey, Ashton and Aberdeen. (Jim River Valley Line.)

Pullman Sleepers and the Finest Dining Cars in the world are run on the main lines of the CHICAGO, MILWAUKEE & ST. PAUL RAILWAY, and every attention is paid to passengers by courteous employes of the Company.

S. S. MERRILL, General Manager.
A. V. H. CARPENTER, Gen. Pass. Agt.
J. T. CLARK, Genl. Supt.
GEO. H. HEAFFORD, Ass't Gen. Pass. Agt.

BABY CARRIAGES SENT C. O. D.

By Express.

One or more at wholesale price, direct from L. G. Spencer's Toy Factory, 221 W. Madison St., Chicago. Enclose stamp for 42 paged Illustrated Catalogue mailed free. Prices from $3.00 upwards.
feb 19d8m

For Sale.

The old novelty works, owned by F. Myers is for sale cheap for cash. Will sell all or part as the purchaser may desire. Inquire of
COLLING & WRAY. North Main street.
feb.20dandwtf.

FREE! RELIABLE SELF-CURE.

A favorite prescription of one of the most noted and successful specialists in the U. S. (now retired) for the cure of *Nervous Debility, Lost Manhood, Weakness and Decay.* Sent in plain sealed envelope *free*. Druggists can fill it. Address DR. WARD & CO., Louisiana, Mo.

WEAK, UNDEVELOPED PARTS

OF THE HUMAN BODY ENLARGED, DEVELOPED, STRENGTHENED," Etc., is an interesting advertisement long run in our paper. In reply to inquiries we will say that there is no evidence of humbug about this. On the contrary, the advertisers are very highly indorsed. Interested persons may get sealed circulars giving all particulars by addressing ERIE MEDICAL CO., Buffalo, N. Y.—*Toledo Evening Bee.*

PILES "Anakesis" gives instant relief, and is an infallible cure for Piles. Price $1. at druggists, or sent prepaid by mail. Sample free. Ad. "ANAKESIS." Makers, Box 2416 New York.

SUFFERERS from Youthful Imprudence, causing Nervous Debility, Mental and Physical Weakness. Valuable information for home cure free. Used 23 years successfully. Dr. A. G. Olin, Box 242, Chicago.

THE GAZETTE.

THURSDAY, MARCH 20.

Notice to Subscribers.

SUBSCRIBERS TO THE DAILY GAZETTE WHO DO NOT RECEIVE THEIR PAPER REGULARLY, WILL CONFER A FAVOR BY REPORTING OMISSIONS PROMPTLY AT THE GAZETTE COUNTING ROOM.

LOCAL MATTERS.

For a full line of funeral supplies call at W. H. Ashcraft's, 22 West Milwaukee street. Special attention night and day. Telephone No. 34 at residence and 54 at the store.

Bostwick & Sons have got a big thing in the way of socks for gents and boys. Knowing them to be a rare bargain they bought 100 dozen and are giving the people a splendid benefit. Six pairs for 75 cents, or 15 cents a pair. It is well worth a few moments of your time to examine them. The place—white block, Main street.

Shoot for the champion gold badge on the Creedmoor target, at the Rifles' gallery.

W. H. Ashcraft has now in stock a full line of furniture, including all kinds of chamber and parlor suits. Especial attention is called to his fine line of rattan chairs and rockers.

12 pounds best granulated sugar for $1, at W. T. Vankirk's.

Hamburg embroidery sale at McKey & Bro's.

One bed room set of seven pieces and one parlor set of seven pieces, just received at the old reliable second hand store of Sanborn & Canniff, 58 North Main street.

For cough medicines go to Eldredge's

New styles in collars and laces just opened at McKey & Bro's.

Another invoice of Hamburg embroideries marked at the same low prices McKey & Bro. have been selling them for.

FOR SALE—The home of G. W. Hawes in the third ward, furnished or unfurnished. Apply at residence.

New assortment of combs, tooth brushes, toilet soaps and face powders, at Palmer & Stevens' drugstore.

N. K. Brown's Ginger at Prentice & Evenson's, opposite postoffice.

We have the best assortment of celluloid trusses in the city. A fit guaranteed.
STEARNS & BAKER.

Best kerosene oil 12½ cents at W. T. Vankirk's.

New goods in all departments every day at McKey & Bro.

WANTED—A nurse girl; will pay good wages. Apply at the residence of Frank L. Smith.

TWO GIRLS WANTED—one to do first work and one to second work. Inquire of Mrs. H. D. McKinney.

Until further notice we will sell at the following prices, delivered to any part of the city: Feed, $1.00 per 100 pounds; meal, 95 cents per 100 pounds; corn, 50 cents per bushel. DOTY & MCKEE,
North Main street.

Miss Ella A. Lugg will give lessons in music on the piano or parlor organ. Having had experience in teaching, she feels confident of giving satisfaction. Please apply at No. 50, West Bluff street.

FOR SALE—Fourteen acres of choice tobacco land in 3d ward if applied for at once. For information address W. L. Denning & Co.

Smoke Cousin Kate 10 cent cigar.

The fine home of R. M. Hollister in the third ward for sale. Special inducement if sold at once. Apply to C. E. Bowles.

Ogden House, Chicago, Ill.; $1.50 per day, excepting parlors. Corner of Washington and Franklin streets.
D. KELLY & SONS, Proprietors.

M. C. Smith has been receiving the few days a magnificant stock of dress goods for the early spring trade. No such assortment can be seen at any other house in Janesville. Particular attention is called to a beautiful line of colored cashmeres,—very cheap. In black cashmeres we have no competition.

Bargains in boys suits at the Chicago store,

Two upright and two flat show cases for sale at Wheelock's crockery store.

TO LET.—House and barn, 70 South Main street. Residence of S. Heimstreet. Enquire at New York drugstore.

Choice green apples and fresh roll butter at W Tea Vankirk's.

JUST RECEIVED—A nice line of fancy combs and hair ornaments at Mrs. Sadler's, East Milwaukee street.

Choice cigars, plug and fine cut tobacco cheapest in the city at W. T. Vankirk's.

New goods! New goods! New goods! No trouble to show them at McCullagh & Galbraith's.

Bargains in Hamburg embroideries Complete assortment at New York Saving Store.

Pay no more high prices for seine twine. Colored 10 cents, white 8 cents per ball at Chicago store.

Seine cord for tidies, etc., all colors and sizes at New York Saving Store.

Smoke Our Alderman 5 cent cigar.

White Shetland wool for facinators at New York Saving Store.

Carpets—A choice variety will be ready for inspection Tuesday, March 18, at Chicago store.

Slaughtering all winter goods—Infant's wool hose 5 cents per pair at New York Saving Store.

Velveteens—Green, scarlet, cardinal, wine, navy blue, plum, prune, blues, brown, black, &c., at very low prices, at Chicago store.

FOR SALE—A work horse, and a buggy horse. Enquire at Gazette office.

FOR SALE.—160 acres of choice farming land in Kingsbury county, Dakota, located 1½ miles south of the town of Iroquois on the C. & N. W. R. R.
CAMPBELL & STEVENS.

Ladies' most fashionable styles in spring millinery, novelties and notions at McCullagh & Galbraith's.

CITY CONVENTION.

The republican convention for the nomination of candidates for city officers, and for the transaction of such other business as may properly come before it, will be held at the common council room in said city, on Thursday the 27th day of March, 1884, at 2 o'clock in the afternoon. Each ward will be entitled to delegates as follows: First ward, five; Second ward, four; Third Fourth ward, five; Fifth ward, two.

By order of city committee.

J. C. METCALF, Ch'n.
A. McDOUGAL,
C. L. VALENTINE,
RICHARD VALENTINE,
CHARLES ATWOOD,
J. G. WRAY,
Republican City Committee.

Dated March 20th, 1884.

WARD CAUCUSES.

FIRST WARD.

The republicans of the first ward will meet in caucus at the west side engine house, on Wednesday evening, March 26th, 1884, at 7:30 o'clock p. m., to elect five delegates to the city convention, and to nominate ward officers.

By order of the ward committee.

SECOND WARD.

The republicans of the second ward will meet in caucus at the engine house, on Wednesday, evening, March 26th, 1884 at 7:30 o'clock p. m., to elect four delegates to the city convention, and to nominate ward officers.

By order of the ward committee.

THIRD WARD.

The republicans of the third ward will meet in caucus at the court house, on Wednesday, evening, March 26th, 1884, at 7:30 o'clock p. m., to elect four delegates to the city convention, to be held in the common council rooms, and to nominate ward officers.

By order of the ward committee.

FOURTH WARD.

The republicans of the fourth ward will meet in caucus at the common council room, on Wednesday, March 26, at 7:30 o'clock p. m., to elect five delegates to the city convention, to be held at the common council rooms, and to nominate ward officers.

By order of the ward committee.

Dated, Janesville, March 20, 1884.

FIFTH WARD.

The republicans of the fifth ward will meet in caucus at the office of Q. O. Sutherland, on Wednesday, March 26, 1884, at 7:30 o'clock, to elect two delegates to the city convention, to be held at the common council rooms, and to nominate ward officers.

By order of the ward committee.

Dated, Janesville, March 20, 1884.

High License Caucuses.

The committees appointed by the mass meetings held last evening have called ward caucuses to be held this evening at 7 o'clock, as follows:

First ward—At the engine house of No. 1.

Second ward—At the engine house of No. 2.

Third ward—At the court house.

Fourth ward—At the common council room.

Fifth ward—At Dr. Q. O. Sutherland's office.

Ward tickets will be put on nomination by these caucuses.

Briefiets.

—Now let the canvas proceed.

—The military companies drill tonight.

—The high license men hold their caucuses this evening.

—Charles Atwood & Co.'s ice wagon was out delivering ice to-day.

—Janesville Chapter No. 5, R. A. M., occupy Masonic hall this evening.

—The young folk's waltzing-club will meet at Apollo hall, to-morrow evening.

—Mr. and Mrs. J. C. Metcalf returned from Washington, D. C., last evening.

—Prof. W. C. Whitford, president of Milton college, was a welcome caller at our office last evening.

—Mr. and Mrs. Frank Kimball, who have been spending a few days in Chicago, returned home this afternoon.

—Hi Henry, as a cornet soloist ranks with the two great stars, Levy and Arbuckle. Some prefer him to either the above.

—Mr. and Mrs. O. B. Dann, of Chicago, are in the city, the guests of Mr. and Mrs. H. A. Patterson, of the second ward.

—The city election takes place one week from next Tuesday, being the first day of April. See the official notices in another colum.

—The republican city committee has issued a call for the republican convention to meet on Thursday afternoon of next week. The ward caucuses will be held on Wednesday evening,

—The Hi Henry minstrel troupe is one of the best organization on the road, and are highly spoken of by the press and public wherever they have appeared. They will occupy the opera house on Monday evening.

—Mrs. A. A. Dresser, of Lisbon, Dakota, is in the city on a brief visit, being on her return trip home from Chicago, where she had been to attend the funeral of her father. Her niece, Miss Gertie Morris, will accompany her to Dakota.

—The wife of Rev. W. T. Miller, of Hart Prairie, died on the 19th inst, and will be buried at Milton to-morrow, Friday, at 3 o'clock p. m., sermon to be preached in the M. E. church by Presiding Elder Lugg, of this city.

—The home of Mr. and Mrs. J. Rubin, North Bluff street, second ward, was made happier yesterday afternoon by the arrival of a handsome baby boy and a little girl baby likewise enlivened the home of Mr. and Mrs. Louis Knipp, of the first ward.

—There was a very large attendance at Prof. Severance'a dancing school last evening, and, as usual on these weekly visits of the professor, every one was glad to see him and he them. The professor has many friends in Janesville who are glad to hear that his social gatherings will be continued in this city for some time to come.

—Horse thieves are again making their appearance in this city. Last evening, about eight o'clock, some one stole Dr. Loomis' horse and buggy, which he left in front of his office. It was soon missed, and the officers notified; and after an hour's search, they succeeded in finding the horse and buggy hitched near the residence of Mr. Comstock, in the first ward. No trace of the thief was obtained.

—The pile driver is now at work in the rear of Captain Norcross' River street block, putting down piling along the river line of the captain's lots. It is rumored that these piles are to be the foundation for the Farmers' mill, which will be removed as soon as the foundation is completed, and that it is the intention of Captain Norcross to build a brick block on the present site of the mill, and two stores fronting on Milwaukee street.

—A saloon keeper was evidently in the wrong pew last evening, when he undertook to address the high license meeting, objecting to so many high license men being placed upon the committee. He was somewhat taken back when the chair informed him of the object for which the meeting was held, and did not again press his objection to any appointments, but looked on as a spectator and wondered what the meeting would finally do with the liquor traffic. He will probably find out on election day.

—The high license meeting held last evening, has caused the political caldron to boil over to-day. The action of the meeting is the universal topic of conversation to-day. There seems to be a feeling that the movement is for some other purpose—to further the political aspirations of some who have been thrown overboard by the parties, and this means adopted in retaliation. The true results will be more clearly seen when the nominations are all made.

—The funeral of the late Mrs. G. W Lawrence was held at All Souls church this afternoon at 1:30 o'clock, Rev. H. Slade, of Whitewater, conducting the solemn service. The attendance of sympathizing friends was quite large. The song service was beautifully rendered by a quartet composed of Mr. and Mrs. A. P. Prichard and Mr. and Mrs. C. E. Church, with Miss Julie Wilson as accompanist. The remains were taken to Oak Hill cemetery for interment. Messrs. S. B. Kenyon, Jerome Howland, Volney Atwood, Fred Koeblin, and Wm. M. Hatch, acting as pall bearers.

—The high license committee held a meeting in the council chamber this afternoon. It is not known what action the committee took in placing a ticket in the field. It is said on the streets that the members of the committee were not all present, and that some of them refused to act. In fact there are several rumors afloat, but perhaps all are mere imagination. What the committee thought they would gain by excluding newspaper men is only known to themselves.

The Public Meeting and High License.

Those who are in favor of abolishing party lines this spring in nominating and electing city and ward officers, met at the council chamber last night, and made arrangements to hold ward caucuses this evening which shall name candidates for ward officers, and it also provided a committee to select a city ticket which shall be reported to another public meeting held this evening. There was not much enthusiasm last night, neither was there a full representation of the leading business men of both parties. Several prominent republicans and democrats were present and took part in the proceedings, but the wheel-horses of the parties, and many others well known as ward and city workers were absent, which indicates that the movement has not the warm support of either party.

It would not be fair to impugn the motives of those who have shouldered the responsibility to inaugurate a movement toward high saloon license in Janesville. They are men of good repute and desire that the license for selling liquors shall be so increased that the number of saloons shall be materially reduced from the present large number, and at the same time to confine the selling of liquor to the more respectable class engaged in that business. There are a great many very candid and thinking men of both parties who are in favor of a much higher license than $75 but they question the efficacy of the present movement to bring about the reform demanded.

It will be a fair statement to make without doing violence to the feelings of any democrat, to say that as a rule, here and elsewhere, a majority of republicans are in favor of high license, while a majority of democrats are opposed to it. This statement is endorsed by the action of our state legislature one year ago, and by the votes of the various city councils in this and in other states. The effect of this is, where a high license ticket is placed in the field and is not endorsed fully by the two parties, that it weakens the republican strength, and the democrats, being less independent and more bound to party, succeed in defeating their opponents and thereby feast on political turkey and compel the republicans to dine on owl. If the democrats and the republicans would join forces and vote the high licen ticket, there would be a happy issue out of the difficulty and high license would prevail. But the sentiment of the democratic party is largely against any such a compromise, and many republicans are opposed to making that the sole issue in the local canvass under circumstances which place the odds against them. However, if the high license men select strong, representative business men—men of sterling honor—it is probable that some of them will be endorsed by the other parties, which will, of course, ensure their election.

The Gazette is in favor of a much higher license than is now paid in this city, and it is also in favor of cutting down the number of saloons very much below fifty-five. Many that were licensed during the past year should not have been licensed at all. The Gazette is also happy to say that the sentiment of the council on this subject is very much changed since last spring. One democratic alderman, especially, now believes in confining the sale of liquors to the more respectable men engaged in that business, and he sees that this can only be done by increasing the license fee. It is the hope of a majority of the voters of Janesville that this discussion of high license will have the effect to bring about that reform which is much needed and which will be an honor and a triumph to the moral sentiment of the city.

The Weather.

At seven o'clock this morning the thermometer registered 34 degrees above zero Partly cloudy with north wind. At one o'clock p. m. the register was 55 degrees above zero. Clear with north wind. For the corresponding hours one year ago the register was 2 and 25 degrees above zero.

WANTED! A medium sized house, for man and wife, (as near new as possible) with good barn, must also have all the conveniences, must have possession in April, owner must lease it for term of years. Address J. H. Sonfield, city.

HIGH LICENSE.

The Mass Meeting Held Last Evening.

Some of Our Prominent Citizens Speak Their Views.

An Adjourned Meeting To Be Held This Evening.

The high license meeting held in the common council room last evening, was attended by about one hundred and twenty-five citizens, many, if not a majority, being opposed to the movement, who had dropped into the meeting as spectators. The meeting, however, on the part of its friends, was composed of some of our most prominent and highly respected citizens, some of whom rolled up their sleeves and expressed themselves on the high license question without an "if" or an "and." Yet they were few, and the meeting lacked in enthusiasm, as well as in numbers, although the latter objection was excused on account of the stormy night.

Ex-Mayor J. B. Doe called the meeting to order, stating that he was ready to vote for any man, no matter to which party he belonged, who favored high license. He thought it was a burning shame for our city to grant license in the way we were doing, and would give the high license movement his earnest support.

Mr. Clarence L. Clark moved that ex-Mayor Pliny Norcross be elected chairman of the meeting, which was adopted and Mr. Norcross took the chair. Mr. Norcross thanked the meeting for the honor of being selected to preside over their deliberations, and gave the assembly a good high license lecture, hoping that they would drop all party ties and work together for the interests of the city not only for high license, but for improvements in the city, such as the improvement of our highways. He did not forget to give the authorities a clever hit for the almost unbearable stench pervailing in the council room, caused by the unventilated stable in the lower room.

On motion of Mr. J. C. Rexford, Mr. Clarence L. Clark was elected secretary of the meeting.

Mr. A. M. Valentine wished to contradict a report he had heard on street, that this was a "snap game" on the part of the democrats to defeat the republicans, and explained why he identified himself with this movement. He wanted a ticket nominated, composed of our best men, who would act for the best interests of the city, especially on the high license question, and had no desire to play a "snap game" on any one.

The speech of the evening was made by Mr. J. B. Doe, Jr. He evidently was in earnest and meant what he said, and said what he meant. Mr. Doe's remarks were of such a nature as to be uncontradictory, and they were received with considerable applause. He said:

I am glad to be able to meet you all, my fellow citizens, upon the broad foundation of a common principle. I am most heartily and earnestly in favor of this movement for a higher license. We have in this city at present some fifty-five saloons, from which Rock county derives a revenue of $2,600, the city of Janesville, $1,300. Beloit has twelve saloons, from which the county gets $600, the city $6,000. Rockford has over thirty saloons, each of which pays a license fee of $600, into the city treasury. Elgin has twenty saloons, a $500-license fee, and thus receives a revenue of $10,000. In none of those places can one discover any public sentiment in favor of a return to the low license system. Again, a result of our low, and our neighbor's high license system, is that the disreputable and impecunious saloon keepers of those towns, unable to get or keep a license there, flock in upon us. This is shown by the fact, of an increase of eight in the number of saloons here over last year, and none of the new ones first class places. When we stop to think that we are supporting more than one saloon to every two hundred men, women and children in this city, the situation appears disgraceful. This is admitted on all hands. Let us then *do* something to improve it. Let us cast aside party questions, and party harness, and uniting, not as republicans and democrats, but as good citizens having the best interests of our beautiful city at heart, place in nomination for city offices men of ability and integrity who are in favor of raising the license fee and of enforcing the law, and let us vote for them without regard to their political complexion.

This is not and can not be at this time a political question. The question is, Shall our city, of which we are so justly proud, continue in the front rank of the army of civilation, or shall we allow her to fall to the rear and to come halting along covered with dust and dirt, the object of derision and sneers. I say for one, let us keep up with the procession.

The more a man pays for a thing the more he values it, and the greater pains he will take not to lose it. If the license fee were raised and a board of aldermen elected who were elected with a view to enforcing the liquor laws, we should see no little boys from ten to fourteen years of age staggering about the streets in a maudlin state of intoxication or lying in the gutters, and alleys beastly drunk, a sight, which, to the lasting disgrace of ourselves and our city government be it said, most of us have seen. We should see in short, in all respects, the laws better kept, our streets more peaceful, and less business for the criminal court. The adoption of this measure would also largely reduce our city taxes; if the license fee were raised to $150,-and the number of saloons reduced to forty, the city's revenue would be $4,000, instead of $1,300, it to $600, the city treasury would receive from twenty-five saloons, $11,250 income, and the county would receive $1,250, So, we see from all points of view, the theoretical and the practical, the economical and the sentimental, from principle and from interest, for honor and for gain. That the reputation and good name of our city and its citizens and the profit and self interest of our tax payers alike demand the adoption of this measure, let us all work to bring it about.

Mr. A. P. Bennett followed, and explained why he took an active part in the high license movement, and was now ready to work for any man pledged for a high license.

Ex-Mayor Henry Palmer was called for but the doctor said he had nothing to say.

The Chairman—Doctor, you are in favor of high license, are you not?

Dr. Palmer.—If I was not I should not be here. My record on that question is pretty well established.

Mr. William Street addressed the meeting favoring the movement, and pledging his support.

On motion of Mr. A. M. Valentine a committee of two from each ward, one republican and one democrat, was appointed, to select a city ticket, and report at an adjourn meeting to be held at the same place this evening. The committee appointed was

First ward—A. M. Valentine, Sila Hayner.

Second Ward—Thor Judd, A. C. Kent.

Third Ward—J. B. Whiting, A. P Lovejoy.

Fourth Ward—A. P. Bennett, C. L. Clark.

Fifth ward—Q. O. Sutherland, G. C. McLean.

On motion of Mr J. B. Doe, Jr., the above committee were constituted a ward committee, and instructed to call ward caucuses this evening, for the purpose of nominating ward officers, and that they be requested in all cases to so nominate the ticket that the political complexion of the council would not be changed.

The meeting then adjourned, until eight o'clock this evening.

Jennie Praeger, residing at corner of Commerce Street and Congreve avenue, New Haven, Conn., owes her life to a timely use of ATHLOPHOROS. Her letter reads: "I cannot thank you enough for the benefit derived from ATHLOPHOROS. Had rheumatism in every joint, and pain beyond description. Our physician's remedies were vain. Against his wish I tried ATHLOPHOROS. After two doses I felt a sense of relief through my system. Two bottles removed all pain and swelling. I am well, and have not felt a symptom of the terrible disease in four months. My friends were all surprised at the wonderful cure.

FIRE AT MILTON.

The Total Destruction of Lane's Flour Mills—Loss $11,000.

Special to the Gazette.

MILTON, March 20.—The most extensive fire that ever visited Milton, occurred this morning, W. H. Lane's flouring mill was totally destroyed by fire in thirty minutes from the time of its discovery. The alarm was given by the engineer of P. F. Rock's freight train at a few minutes before seven and he sounded his whistle for a few minutes briskly, but Mr. Lane thought, as did most of our citizens, that there was something on the track and did not know that his mill was on fire until a neighbor came in and informed him. When he reached the building there was no fire in the main room or engine room; but on bursting open the door of his tool room, found it all aflame, and in a few seconds the interior of the mill was all ablaze. Nothing was saved of any value, except a few sacks of flour. The mill complete cost Mr. Lane eleven thousand dollars, and had been fully refitted the present season with the roller system. He had no insurance whatever and was in debt beside, which puts him in a very bad shape, and the fire wiped out in a few minutes the hard earnings of a life time. He was cramped for means by putting in the roller system and had postponed putting any insurance on his mill for that reason, but had arranged to insure the first of next month. This fire is not only ruin for Mr. Lane but a great calamity to our town, and Mr. Lane deserves, and should receive promptly, liberal financial aid, either in the way of rebuilding the mill or to give mim a new start in life. The cause of the fire is not known. No one had been in the mill since the night before when the mill was running, and no fire had been started under the boiler as the mill was not to be run to-day.

Bucklen's Arnica Salve.

THE BEST SALVE in the world for Cuts, Bruises, Sores, Ulcers, Salt Rheum, Fever Sores, Tetter, Chapped Hands, Chilblains, Corns, and all Skin Eruptions, and positively cures Piles, or no pay required. It is guaranteed to give perfect satisfaction, or money refunded. Price 25 cents per box. For sale by F. Sherer & Co.

Missis' and children's Jerseys, $1.50, $1.75 $2.00 and $2.25 Also embroidered Jersey, $2.75, at McCullagh & Galbraith's.

No crucible cooking crocks given away at Wheelock's after March 31st.

The purest, strongest, cheapest and best in the world. (50cts.) N. K. Brown's Ess. Jamaica Ginger.

CHICAGO MARKETS.

CHICAGO, March 20—1 P. M.

REPORTED FOR THE GAZETTE BY A. L. BROWN, REPRESENTING POOLE, KENT & CO., OF CHICAGO, OFFICE, ELDRED'S BLOCK.

ARTICLES.	OPENING.	CLOSED.
No. 2 Reg. Wht—		
Mar		80
April	80¾	$ 80¾
May	81¾	$ 85¾
June	$ 93¾	$ 93¾
		$
Corn.—		
Mar	52	52
April	52¾	52¾
May	56¾	56¾
June	57¾	57¾
Oats—		
Mar		30¾
April	31	31
May	34¾	35
June	35¼	35¼
Lard.—		
Mar	$	$9.45
April	$	$
May	$ 9 52½	$ 9 60
June	$ 9 60	$ 9 70
Pork		
Mar	$	$17 97½
April	$	$
May	$17 95	$18 10
June	$18 05	$18 20

ELECTION NOTICE.

Notice is hereby given that an election will be held in the city on the first Tuesday in April, 1884, at which the following city and ward officers will be chosen, to-wit:

A mayor, a clerk, treasurer, city attorney, justice of the peace, street commissioner, and sealer of weights and measures; also one alderman, one supervisor and one constable in each ward; also a school commissioner each in Second and fourth wards. The polling places for the city are designated as follows:

For First ward, Engine House No. 1.
For Second ward, Engine House No. 2.
For Third ward, C. H. Lee's carpenter shop.
For Fourth ward, lumber office, corner of Dodge and River streets.
For Fifth ward, C. & N. W. R'y freight office.

By order of the common council.
CHAS. E. CHURCH,
City Clerk.

Dated Janesville, Wis., March 20, 1884.
mar20d10d

LIST OF LETTERS

Remaining uncalled for in the Janesville, Wisconsin, Post Office for the week ending March 19, 1884:

LADIES.

Anderson, Agnes — Honeywood, Georgie
Brady, Nellie Miss — Mc
Bennett, H. L. Mrs. — Hadden, Mary Mrs
Boyes, C. M. Mrs. — Jones, Mary Mrs.
Burdick, Myra Mrs. — Kelley, Mary Mrs.
Barrett, N. L. Miss — Mahon Kate Miss
Grego, Mira Miss — Peterson, Carrie Miss
Engleson, Laura Miss — Smith, C. F. Mrs
Reed, G. D. Mrs. — Templeton, Maude
Case, Tena — Quinlan, Ellen Miss

GENTLEMEN.

Brocge, Fred — Laird, William H.
Broderick, Patrick — McGregor, Sandy
Cook, William — Miller, Alfred S.
Corlear, Willard — Mason, J. N.
Clark, Joseph — Moore, C. W.
Cutts, R. I. — Parker, J. W.
Dyke, Christian — Pond & Co.
Diers, Henri — Rockwell, Sheldon
Druhar, James — Roerty, Neil
Early, D. W. — Smith, Frederick
Felker, F. S. — Stoppenbach & Reinel
Gettemy, R. B. — Shangler, T. F.
Horneboom, George — Tyrell, Ralph
Jones, Sanford G. — Talcott, F. B.
Lemmerhirt, F. — Van Keuren, Cornelius

Persons calling for any of the above letters will please say "Advertised," naming the day.
HAMILTON RICHARDSON P. M.

A Temperate but Satisfying Drink

There has been of late years a demand for roasted coffee of the finest quality as to bouquet and strength in the cup. Dealers, in their efforts to supply this demand, have ordered all sorts of combinations, such as Mocha and Java, Marricabo and Java, &c., &c., without obtaining the elixir they sought. We take pleasure in informing our readers that after many years of search in the markets of the world, Messrs. Bell, Conrad & Co., the enterprising and reliable tea, coffee and spice men of Chicago, have secured a coffee that is a breakfast in itself. This coffee is their Plantation Java, which we take pleasure in recommending to our readers as the finest coffee grown, possessing strength and flavor, the two essentials of a perfect coffee. This Plantation Java is strictly a private growth, and by special arrangement Messrs. Bell, Conrad & Co. will control all that is grown. They guarantee the coffee to suit the most fastidious consumer or the money will be refunded.

All the leading grocers in Janesville carry the Plantation Java in stock. For sale by Conrad & Jones, W. T. Vankirk, Bull & Bates, W. F. Carle, Davies & Bro., S. Holdredge, Jr. Tarrant & Osgood.

LOCAL MATTERS.

If you want to buy a Rock county farm, a house and lot or business block in the city, rent a farm to work or house to live in cheap—on a square deal—you can do it every time by calling on
H. H. BLANCHARD.

Call at the Central carriage works on River street and examine their work, it can't be beat.

22 acres of good land with house, barn cistern, etc., in 3d ward near Main street for $2,600. Don't buy land until you have seen this. C. E. BOWLES

Edwards Alterative and Tonic Bitters are sold at Palmer & Stevens' drugstore.

Cabinet organ for sale cheap. Enquire at Wheelock's crockery store.

Papillon remedies are sold by Prentice & Evenson, opposite postoffice.

If you want a good 5 or 10 cent cigar, call at Stearns & Baker.

Edwards' Balm of Life is sold by Palmer & Stevens. Trial bottle free.

It pays to buy your groceries of W. T. Vankirk, 23 Main street.

Bottom prices on every thing in the drug line at Stearns & Baker.

Best cigars in the city at Eldredge's.

Hall's Catarrh Cure is sold by Prentice & Evenson, opposite the postoffice.

For dress goods, silks and velvets, call on McKey & Bro.

One of the best built homes in the fourth ward, will be sold, *if applied for at once*, for $1 700 to enable the owner to go west SEE E. BOWLES.

J. H. Gateley furnishes ice by the load to any part of the city.

FOR SALE—3 good work horses. Enquire at Jackman's livery stable.

Fine Perfumes at Prentice & Evenson's, opposite postoffice.

FOR SALE—80 or 120 acres within 8 miles of the city, good buildings, also village store building and homestead for sale or trade for land, both splendid bargains. Inquire of J. G. Saxe,

Thomas' Eclectric Oil, at Prentice & Evenson's, opposite the postoffice.

Tooth, hair, and nail brushes at Eldredge's.

Call at Green & Rice's crockery store and get some of the bargains being offered there. It will pay you for your time spent.

Prentice & Evenson, opposite postoffice, sell "Salicylica" for rheumatism.

Buy your wood of J. H. Gateley Green or dry and of the best quality.

The best flour ever sold in Janesville at $1.25 per sack is the straight Minnesota, sold only by W. Tea Vankirk.

Stop that cough by using Palmer's Pectoral Syrup. It is warranted. For sale by Whiton & McLean.

Jackman's livery stable, on South Main street. Horses boarded for $3.00 per week.

The "Vera Cologne" is as delicate and lasting as any handkerchief extract. For sale at Whiton & McLean.

Holiday presents from twenty-five cents to twenty-five dollars at Whiton & McLean's.

Best oranges and lemons, 25 cents per dozen, at W. Tea Vankirk's.

Sugar, tea, coffee, flour and all staple and fancy groceries at cost, for cash, the next thirty days at W. Tea Vankirk's.

Go to Eldredge's for your drugs.

Another ten thousand lot of the celebroted Fox Hall cigars, just received at Whiton & McLean's.

Germany canary birds, splendid singers, at Stearns & Baker.

FOR SALE CHEAP—10 acres of choice land, two miles east of city limits. Apply to W. L. Denning & Co., No. 10, Main street. Janesville, Wis.

AMUSEMENTS.

MYERS' OPERA HOUSE
C. E. MOSELEY, MANAGER.

ONE NIGHT ONLY.

MONDAY EVENING MARCH 24th.

Hi. Henry's Superb Operatic

MINSTRELS.

offering a splendid musical entertainment at low prices. The wardrobe used by the company is said to be the most ever seen upon the minstrel boards. The orchestra are attired in handsome uniforms, and the singers and comedians in silk velvet coats with satin trimmings. Their vocal corps is the best traveling; their introductory overture never fails of an encore, and their finale is the best ever written, being a travesty on President Arthur's visit to Yellowstone Valley It is immense. In the second part they present the Muldoon quartette in operatic selections, shouts, hymns, etc., followed by six rousing song and dance men in plantation festivities. The musical wonder, C. Bane and Billy Lyons, operatic Prima Donna who is perfect imitation of a belle of fashion. Then follow six knights of gorgeous armour in combat and drill, with wonderful feats upon the pedestal by Robbie Beach. Then comes Mr. Hi Henry in his superb cornet solos introducing his magnificent gold cornet followed by the bran new side-splitting farce entitled

"Our Bad Boy and His Pa."

RESERVED SEATS AT PRENTICE & EVENSON'S

SPECIAL NOTICE!

Just received 1 car load of Toledo Oil Co.'s Celebrated 74 Gravity Redistilled

Gasoline

AND

SATISFACTION HEAD LIGHT OILS.

Specially adapted for Vapor and Oil Stoves.

These are the best oils of their class made, but by buying in car load lots direct from factory we are enabled to sell as low as inferior grades are offered. Also a full line of their

Lubricators, Axle Grease, Etc., Etc.

For sale by Gallon or Barrel. Look out for our new

Adams & Westlake Gasoline Stove!

It will take the entire bakery. 2 burners will do the work of any other 3 burners. Make no mistake.

HANCHETT & SHELDON.

24 and 26 Main Street, East Side

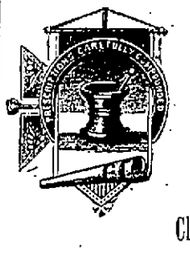

HEIMSTREET,

DRUGGIST.

Clerks in attendance all hours of Night.

Immense Quantities

OF

NEW GOODS

Are being received daily at the

White Block, Main Street,

The Great

DRY GOODS CENTER

Of Rock County.

We carry the best assorted stock of

Dry Goods, Shawls and Carpets

In this part of the State.

Respectfully,

J. M. BOSTWICK & SONS.

REAL ESTATE AGENCY.

Do you wish to purchase a home for your self or real estate of any kind? If so, don't buy until you call on us, and look over what we have for sale.

1st. Because we devote our time exclusively to selling real estate and are alway ready to show you property.

2d. Because we will give you free transportation to examine any property we offer you within this state, and will furnish some one to show it to you without any expense to yourself.

3d. Because we can show you just what you want, and can sell it to you cheaper, and on better terms than you can purchase elsewhere.

4th. Because of the large amount of farm, city and village property we have for sale and the opportunity we can give for selection.

5th. Because we can sell you property in the counties of Dane, Rock, Green, Iowa, Sauk Jefferson and Columbia in Wisconsin, and in the states of Iowa, Minnesota, Arkansas and Texas.

We would also call attention to the fact that **we have an office in Madison**, to which we can send parties desiring to purchase in that city or vicinity, and that we have agents in our employ both there and in Janesville, who are constantly on the road looking for purchasers and property for sale.

We are thus able to make quick sales of all property entrusted to us, and to always have on hand desirable property for sale or exchange.

We also have

Money to LOan!

And buy Notes and Mortgages.

We have now determined to make this Special Offer to rent property **free of charge.** If you have a place to rent, or want to rent a place call on us.

Office in Myers new block, Janesville, Wis.
P. O. Box, 211.

CAMPBELL & STEVENS,
my15d&w

Commercial Hotel

Formerly Davis House.

Corner of Academy and Milwaukee Streets.

Terms—$1.00 Per Day

aug2dtf JOHN KENYON Pro

Real Estate

COLUMN.

BLANCHARD & WILCOX,

(Successors of H. H. Blanchard.)

Reasons why you should patronize them.

Because they have a clean record, always deal on the square and have in the REAL ESTATE line just what you want. It makes no difference whether you want a cheap or expensive farm, large or small. A cheap or expensive house or lot or business blocks. They can supply your want. If you don't believe it call on them and they will convince you.

Money to Loan.

H. H. BLANCHARD,
S. P. WILCOX,

Office open day and evening over Smith & Son's clothing store.

All ye that are interested in real estate come and see us. If you don't do so, you will be sorry as long as you live cause you can never get what you want unless you get it of us.

BLANCHARD & WILCOX.